Southern Medical Journal

JOURNAL OF THE SOUTHERN MEDICAL ASSOCIATION

EDITOR, JOHN B. THOMISON, MD
OFFICE OF THE EDITOR
SOUTHERN MEDICAL ASSOCIATION
35 LAKESHORE DRIVE
PO BOX 190088
BIRMINGHAM, ALABAMA 35219-0088

VOLUME 83 SOUTHERN MEDICAL ASSOCIATION **NOS. 1-12, 1990**

Indexer, Ellen Todd Hanks, MLS
Briscoe Library
University of Texas Health Science Center
7703 Floyd Curl Drive
San Antonio, Texas 78284-7940

SUBJECT INDEX

In this Index are the subject heading listings for articles which have appeared in the *Journal*. Index of pages by month is as follows:

January	1-134	May	491-604	September	989-1116
February	135-266	June	605-732	October	1117-1244
March	267-366	July	733-860	November	1245-1372
April	367-490	August	861-988	December	1373-1500

ABDOMEN, ACUTE
acute abdominal conditions in mesenteric lymphangioma (Pang), 467
diagnostic peritoneal lavage in evaluation of acute abdominal disease (Bailey & Laws), 422
sigmoid volvulus in childhood (Smith, et al), 778

ABDOMINAL INJURIES
management of blunt hepatic duct transection by ligation (Howdieshell, et al), 579
pelvic fractures: an analysis of factors affecting prehospital triage and patient outcome (Fox, et al), 785

ABDOMINAL WALL
endometriosis of the abdominal wall (Chun, et al), 1491

ABNORMALITIES
obstetric ultrasonography in a tertiary military medical referral center (McCool & Bombard), 756
tracheal agenesis (Chiu, et al), 925
urachal abnormalities in adults: the Ochsner experience (Risher, et al), 1036

ABNORMALITIES, DRUG-INDUCED
patterns of multiple substance abuse during pregnancy: implications for mother and fetus (Little, et al), 507

ABNORMALITIES, MULTIPLE
cardiovascular anomalies associated with prenatal exposure to theophylline (Park, et al), 1487

ABO BLOOD GROUP SYSTEM
massive transfusion: complications and their management (Rudolph & Boyd), 1065

ABORTION
enemy is us (ed.) (Scoville), 607

ABORTION, INDUCED
evagations: there are no convenience stores on Morf (Anders), 1463
postabortion dysphoria and religion (Tamburrino, et al), 736

ABORTION, THERAPEUTIC
abortion in patients with a liver mass (letter) (Doherty), 982
abortion in patients with a liver mass (letter, reply) (Maged & Keating), 982

ABRUPTIO PLACENTAE
complications in the emergency transport of pregnant women (Katz & Hansen), 7

ABSCESS
duplex doppler examination of a perinephric abscess in a renal transplant (Dempsey & Scott), 1213
left ventricular pseudoaneurysm complicating mitral valve replacement in a 4-year-old child with acute bacterial endocarditis (Baptist & Young), 1359
pyomyositis and human immunodeficiency virus infection (Blumberg & Stephens), 1092

ABSENTEEISM
smoking in a public health agency: its relationship to sick leave and other life-style behavior (Gabel & Colley-Niemeyer), 13
smoking policies and the healthy worker effect (commentary) (Novotny), 11

ABSORPTIOMETRY, PHOTON
reduced axial bone mineral content in patients taking an oral anticoagulant (Fiore, et al), 538

ACANTHOSIS NIGRICANS
diabetes mellitus and lipoatrophy (Smith, et al), 573

ACCIDENTAL FALLS
pelvic fractures: an analysis of factors affecting prehospital triage and patient outcome (Fox, et al), 785
trauma in the elderly: determinants of outcome (Smith, et al), 171

ACCIDENTS
unusual cause of traumatic diaphragmatic hernia in a 12-year-old boy (Rubio), 260

ACCIDENTS, OCCUPATIONAL
assessing the risk of occupational acquisition of the human immunodeficiency virus: implications for hospital policy (Orient), 1121
total body immersion in hydrofluoric acid (Sadove, et al), 698

ACCIDENTS, TRAFFIC
acute obstructive jaundice in the multiple trauma patient (Frank, et al), 1344
femur as lance (McAndrew), 564
hangman's fracture resulting from improper seat belt use (Yarbrough & Hendey), 843
heterotopic ossification (Cope), 1058
pelvic fractures: an analysis of factors affecting prehospital triage and patient outcome (Fox, et al), 785
salvage of an avulsed expanded scalp flap to correct burn alopecia (Ortega, et al), 220
trauma in the elderly: determinants of outcome (Smith, et al), 171

ACENOCOUMAROL
reduced axial bone mineral content in patients taking an oral anticoagulant (Fiore, et al), 538

ACETAMINOPHEN
acetaminophen hepatotoxicity in the alcoholic (Wootton & Lee), 1047
can acetaminophen excess result in maternal and fetal toxicity? (Kurzel), 953

ACETYLGLUCOSAMINIDASE
absence of nephrotoxicity and differential nephrotoxicity between tobramycin and gentamicin (Kepczyk, et al), 1149

ACHILLES TENDON
regression of tendon xanthomas in patients with familial hypercholesterolemia treated with lovastatin (Illingworth, et al), 1053

ACHROMOBACTER XYLOSOXIDANS INFECTIONS see BACTERIAL INFECTIONS

ACIDOSIS
massive transfusion: complications and their management (Rudolph & Boyd), 1065

ACIDOSIS, DIABETIC
hyperosmolar nonketotic hyperglycemia manifested as ascending polyneuropathy (Davenport & Ahmad), 250

ACIDOSIS, RESPIRATORY
dilutional acidosis (Goodkin, et al), 354

ACNE
acne fulminans (Goldstein, et al), 705

ACOUSTIC IMPEDENCE TESTS
comparison of cefuroxime axetil, cefaclor, and amoxicillin-clavulanate potassium suspensions in acute otitis media in infants and children (Pichichero, et al), 1174

ACQUIRED IMMUNODEFICIENCY SYNDROME
AIDS, minority patients, and doctors: what's the risk? who's talking? (Coverdale, et al), 1380
bad English and bad AIDS (letter) (Lipsey), 75
chylothorax in a patient with AIDS and Kaposi's sarcoma (Judson & Postic), 322
clindamycin/primaquine therapy and secondary prophylaxis against *Pneumocystis carinii* pneumonia in patients with AIDS (Kay & DuBois), 403

cytomegalovirus-induced osteomyelitis in a patient with the acquired immunodeficiency syndrome (Berman & Jensen), 1231
disseminated histoplasmosis in patients with AIDS (Nightingale, et al), 624
disseminated strongyloidiasis in AIDS and non-AIDS immunocompromised hosts: diagnosis by sputum and bronchoalveolar lavage (Kramer, et al), 1226
histophobia (ed.) (Thomison), 139
HIV antibody testing in hospitalized patients (Manian & Rinke), 23
imipenem resistance in a case of AIDS with relapsing *Pseudomonas* meningitis (Eng, et al), 979
is there divine justice in AIDS? why now, and not before? (Bryan), 199
neuroleptic malignant syndrome associated with prochlorperazine (Manser & Warner), 73
on procrastination (ed.) (Thomison), 1373
pneumococcal bacteremia as a marker for human immunodeficiency virus infection in patients without AIDS (Chirurgi, et al), 895
Pneumocystis carinii pneumonia manifested as a hilar mass and cavitary lesion: an atypical presentation in a patient receiving aerosolized pentamidine prophylaxis (Judson, et al), 1309
proctologic management of the HIV-positive patient (Beck, et al), 900
pulmonary Kaposi's sarcoma presenting as diffuse reticular nodular infiltrates with cavitary lesions (Lai), 1096
pyomyositis and human immunodeficiency virus infection (Blumberg & Stephens), 1092
risk factors for human immunodeficiency virus infection among parenteral drug abusers in a low-prevalence area (Chandrasekar, et al), 996
simultaneous pneumococcal and *Pneumocystis* pneumonia in patients with the acquired immunodeficiency syndrome (Ingram & Bartlett), 1215
syphilis, human immunodeficiency virus infection, and targeting prevention (Harkess, et al), 1253
why doctors have difficulty with sex histories (Merrill, et al), 613

ACTIVITIES OF DAILY LIVING
developing a model for the study of quality of life in elderly patients with chronic disease: use of hypertension as an example (Rice & Miller), 941

ACYCLOVIR
ulcerative lesions and herpes simplex virus type 2 in a patient with Evans's syndrome (Wilson, et al), 1484

ADAMS, ROBERT
asclepiads of Dublin: a moment in Ireland's medical history (Bloch), 664

ADAMS-STOKES SYNDROME
asclepiads of Dublin: a moment in Ireland's medical history (Bloch), 664

ADAPTATION, PHYSIOLOGIC
survival of patients with sickle cell anemia living at high altitude (letter) (Addae, et al), 487

ADAPTATION, PSYCHOLOGIC
attention deficit hyperactivity disorder: does it affect adults too? (Heath, et al), 1396
how physicians deal with their own impending death (Grand Rounds, University of Kentucky Medical Center) (Clark, et al), 441
on lending a he'ping hand (ed.) (Thomison), 1117
postabortion dysphoria and religion (Tamburrino, et al), 736
two sides of worry (Bruhn), 557

ADENOCARCINOMA
adenocarcinoma of the appendiceal stump (Van Fleet, et al), 1351
adenocarcinoma of the colon occurring with intussusception in an adolescent (Netherland, et al), 1362
administration of estrogens to patients with a previous diagnosis of endometrial adenocarcinoma (letter) (Bryant), 725
bronchogenic carcinoma treated by concomitant resection of lung and chest wall (Warner, et al), 621
carcinoma of the colon and rectum in patients less than 20 years of age (Lewis, et al), 383
detection of endometrial carcinoma: clinical judgment versus histologic examination (Fiorica, et al), 759
diabetes mellitus and lipoatrophy (Smith, et al), 573
enterouterine fistulas: two rare cases of intestinal neoplasms manifested by gynecologic symptoms (Hampton & Shull), 235
fiberoptic bronchoscopy for investigating adenocarcinoma of unknown site (letter) (Jubelirer), 1234
fine needle aspiration and frozen section of salivary gland lesions (Cross, et al), 283
jejunal adenocarcinoma manifested as an adnexal mass (letter) (Patsner), 1493
peripheral adenoid cystic carcinoma of the lung (Dalton & Gatling), 577
preoperative versus postoperative adjuvant radiotherapy for surgically curable carcinoma of the rectum and distal sigmoid colon (Rahman, et al), 774
primary biliary and pancreatic carcinoma after renal transplantation (Childs, et al), 849

ADENOLYMPHOMA
fine needle aspiration and frozen section of salivary gland lesions (Cross, et al), 283

ADENOMA
Conn's syndrome with rhabdomyolysis mimicking deep vein thrombophlebitis (Mahdyoon, et al), 346
fatal pulmonary thromboembolism after successful transsphenoidal hypophysectomy for Cushing's disease (Jackson, et al), 960
fine needle aspiration and frozen section of salivary gland lesions (Cross, et al), 283
long-term medical management of aldosterone-producing adenoma (Bornemann), 461
oxyphilic (Hürthle cell) adenoma arising in a black thyroid gland (Faddis, et al), 976
surveillance colonoscopy after resection for colon carcinoma (Brady, et al), 765

ADENOSINE
adenosine (letter) (Ahmad), 854
new drug and biologic product approvals in 1989 (Beary), 1289

ADHESIONS
atenolol and retroperitoneal fibrosis (letter) (Ahmad), 1367
splenic injury and repair during bariatric surgical procedures (Peters, et al), 166

ADMINISTRATION, INHALATION
anticholinergic aerosols (letter) (Rehm & Berger), 853
corticosteroids in asthma (Dunlap & Bailey), 428
Pneumocystis carinii pneumonia manifested as a hilar mass and cavitary lesion: an atypical presentation in a patient receiving aerosolized pentamidine prophylaxis (Judson, et al), 1309

ADMINISTRATION, TOPICAL
scleroderma and impotence: response to nitroglycerin applied to the fingers and penis (letter) (Ahmad), 1495

ADOLESCENT BEVAHIOR
AIDS, minority patients, and doctors: what's the risk? who's talking? (Coverdale, et al), 1380
apotheosis of "safe sex": please don't say the "A" word here (ed.) (Fletcher), 1376

ADRENAL CORTEX HORMONES
systemic lupus erythematosus: pulmonary presentation in childhood (Pohlgeers, et al), 712

ADRENAL CORTEX NEOPLASMS
Conn's syndrome with rhabdomyolysis mimicking deep vein thrombophlebitis (Mahdyoon, et al), 346

ADRENAL GLAND NEOPLASMS
long-term medical management of aldosterone-producing adenoma (Bornemann), 461
multiple endocrine neoplasia type IIB identified by magnetic resonance imaging (Reasner, et al), 343
pheochromocytoma and acute myocardial infarction (Nirgiotis & Andrassy), 1478
silent adrenal masses: should we look for them on routine abdominal real-time ultrasonography? (Ghiatas, et al), 320

ADRENALECTOMY
Conn's syndrome with rhabdomyolysis mimicking deep vein thrombophlebitis (Mahdyoon, et al), 346
multiple endocrine neoplasia type IIB identified by magnetic resonance imaging (Reasner, et al), 343

ADRENALINE
local anesthesia with TAC (letter) (Cannon), 601

ADVERTISING
bad English and bad AIDS (letter) (Aycock), 76
bad English and bad AIDS (letter) (Cobb), 76

AEROSOLS
corticosteroids in asthma (Dunlap & Bailey), 428
Pneumocystis carinii pneumonia manifested as a hilar mass and cavitary

lesion: an atypical presentation in a patient receiving aerosolized pentamidine prophylaxis (Judson, et al), 1309

AFFECTIVE DISORDERS
antiarrhythmic properties of amitriptyline (Colenda), 478

AFFECTIVE SYMPTOMS
cocaine in the cradle: a hidden epidemic (Giacoia), 947

AGE FACTORS
culture in clinical medicine (Hill, et al), 1071
prostate carcinoma: an autopsy evaluation of the influence of age, tumor grade, and therapy on tumor biology (Gatling), 782

AGED
anticholinergic aerosols (letter, reply) (Barkin & Stein), 853
developing a model for the study of quality of life in elderly patients with chronic disease: use of hypertension as an example (Rice & Miller), 941
prevalence of previously undiagnosed hypothyroidism in residents of a Midwestern nursing home (Drinka & Nolten), 1259
relationship between body weight and mortality in men aged 75 years and older (Kinney & Caldwell), 1256
trauma in the elderly: determinants of outcome (Smith, et al), 171

AGGLUTINATION TESTS
long-term follow-up after leptospirosis (Shpilberg, et al), 405

AIDS SERODIAGNOSIS
assessing the risk of occupational acquisition of the human immunodeficiency virus: implications for hospital policy (Orient), 1121
HIV testing: the legal balance between individual and societal rights (Uzych), 303

AIDS SEROPOSITIVITY
HIV antibody testing in hospitalized patients (Manian & Rinke), 23

AIDS-RELATED COMPLEX
group A β-hemolytic streptococcal bacteremia and HIV infection (Johnson & Rand), 146
pyomyositis and human immunodeficiency virus infection (Blumberg & Stephens), 1092

AIR POLLUTION
cleaning America's air (letter) (Uzych), 1109

AIRWAY OBSTRUCTION
endobronchial tuberculosis manifested as obstructive airway disease in a 4-month-old infant (Abdulla & Dietrich), 715

ALANINE AMINOTRANSFERASE
acetaminophen hepatotoxicity in the alcoholic (Wootton & Lee), 1047

ALBENDAZOLE
intraosseous echinococcosis: a rare manifestation of echinococcal disease (Fyfe, et al), 66

ALBUMINURIA
screening for slight albuminuria: a comparison of selected commercially available methods (Williams, et al), 1447

ALCOHOL AMNESIC SYNDROME
Wernicke's encephalopathy manifested as Korsakoff's syndrome in a patient with promyelocytic leukemia (Pittella & Fonseca de Castro), 570

ALCOHOLISM
acetaminophen hepatotoxicity in the alcoholic (Wootton & Lee), 1047
attention deficit hyperactivity disorder: does it affect adults too? (Heath, et al), 1396
disulfiram-induced hepatitis (Kahn, et al), 833
fatalities associated with *Vibrio parahaemolyticus* and *Vibrio cholerae* non-O1 infections in Florida (1981 to 1988) (Klontz), 500
patterns of multiple substance abuse during pregnancy: implications for mother and fetus (Little, et al), 507

ALDOSTERONE
Conn's syndrome with rhabdomyolysis mimicking deep vein thrombophlebitis (Mahdyoon, et al), 346
long-term medical management of aldosterone-producing adenoma (Bornemann), 461

ALKALINE PHOSPHATASE
pursuing mild elevations of liver enzyme values to exclude hemochromatosis (Meyer, et al), 1277

ALOPECIA
salvage of an avulsed expanded scalp flap to correct burn alopecia (Ortega, et al), 220

ALTITUDE
survival of patients with sickle cell anemia living at high altitude (letter) (Addae, et al), 487

ALVEOLITIS
sarcoidosis . . . or something like it (Grand Rounds, University of Tennessee, Memphis) (Soskel & Fox), 1190

ALZHEIMER'S DISEASE
dementia: what to do (Pary, et al), 1182
social and ethical implications of advances in human genetics (Cook-Deegan), 879
spongiform encephalopathies: the physician's responsibility (Webb, et al), 141

AMBULATORY CARE
current challenges in house officer training (Lovejoy), 315
treatment decisions in "white coat" hypertension: do we need the whole 24 hours? (Rucker, et al), 510

AMBULATORY CARE FACILITIES
medications obtained in Mexico by patients in southern New Mexico (Tabet & Wiese), 271
physician documentation of diabetes care: use of a diabetes flow sheet and patient education clinic (Hempel), 1426

AMERICAN CANCER SOCIETY
American Cancer Society's Breast Cancer Detection Awareness Program: the 1988 Middle Tennessee experience (Kaufman, et al), 618

AMIKACIN
medications obtained in Mexico by patients in southern New Mexico (Tabet & Wiese), 271

AMINO ACIDS
aspartame, tryptophan, and other amino acids as potentially hazardous experiments (letter) (Roberts), 1110
attention deficit hyperactivity disorder: does it affect adults too? (Heath, et al), 1396

AMINOGLYCOSIDES
acute nonlymphocytic leukemia: the first 48 hours (Ringenberg & Doll), 931

AMITRIPTYLINE
antiarrhythmic properties of amitriptyline (Colenda), 478
neurologic approach to drug-induced movement disorders: a study of 125 patients (Miller & Jankovic), 525

AMNIOTIC FLUID
fetal intestinal obstruction: necessity for percutaneous umbilical blood sampling to assess the severity of Rh sensitization (Meyer, et al), 258

AMOXICILLIN
comparison of cefuroxime axetil, cefaclor, and amoxicillin-clavulanate potassium suspensions in acute otitis media in infants and children (Pichichero, et al), 1174

AMPHOTERICIN B
aspergillus endocarditis: cure without surgical valve replacement (Maderazo, et al), 351
Candida albicans infected pseudocyst in a postpartum woman (Chia, et al), 687
candidal meningitis following bacterial meningitis (Gelfand, et al), 567
chronic necrotizing pulmonary aspergillosis treated by endobronchial amphotericin B (Bennett, et al), 829
Cunninghamella bertholletiae: an unusual agent of zygomycosis (Robinson, et al), 1088
disseminated histoplasmosis in patients with AIDS (Nightingale, et al), 624
endocarditis and hip arthritis associated with *Scedosporium inflatum* (Toy, et al), 957
invasive pulmonary penicilliosis: successful therapy with amphotericin B (Gelfand, et al), 701
oropharyngeal histoplasmosis (Hiltbrand & McGuirt), 227
systemic *Torulopsis glabrata* infection in a neonate (Walter, et al), 837
Torulopsis glabrata fungemia in a diabetic patient (Connolly & Mitas), 352

AMPICILLIN
ampicillin/sulbactam versus clindamycin in the treatment of postpartum endomyometritis (Martens, et al), 408
Haemophilus influenzae meningitis in an adult with initially normal cerebrospinal fluid (Bamberger & Smith), 348
pleuropulmonary tularemia: successful treatment with erythromycin (Harrell & Simmons), 1363
recurrent bacterial endocarditis in a man with tetralogy of Fallot: earliest recurrence on record (Noreuil, et al), 455
secondary bacterial peritonitis due to *Listeria monocytogenes* after paracentesis (Siegfried & Schubert), 213

AMYLASES
diagnostic peritoneal lavage in evaluation of acute abdominal disease (Bailey & Laws), 422

ANALGESIA
acute myocardial infarction improved by neuroleptic analgesic therapy (Yanagisawa), 839
intrathecal morphine as an adjunct to anesthesia for head and neck surgery (Tobias, et al), 649

ANASTOMOSIS, SURGICAL
current trends in the diagnosis and treatment of hepatic artery aneurysms (Blue & Burney), 966
liver abscesses: successful treatment with choledochoduodenostomy (Fischer), 253

ANEMIA
pure red cell aplasia due to parvovirus B19 infection in a man with HIV infection (Antunez de Mayolo & Temple), 1480

ANEMIA, HEMOLYTIC
isolated erythroid hypoplasia and renal insufficiency induced by long-term griseofulvin therapy (Haskell,et al), 1327
microangiopathic hemolytic anemia as the initial manifestation of porcine valve failure (Enzenauer, et al), 912

ANEMIA, HEMOLYTIC, AUTOIMMUNE
autoimmune hemolytic anemia and rheumatoid arthritis (Estrada, et al), 599
corticosteroid treatment of hemolytic anemia associated with *Mycoplasma pneumoniae* pneumonia (Chu, et al), 1106
ulcerative lesions and herpes simplex virus type 2 in a patient with Evans's syndrome (Wilson, et al), 1484

ANEMIA, MEGALOBLASTIC
folic acid, 1991: an update, with new recommended daily allowances (Kones), 1454

ANEMIA, PERNICIOUS
recurrent aphthous stomatitis and vitamin B_{12} deficiency (Palopoli & Waxman), 475

ANEMIA, SICKLE CELL
bilateral protrusio acetabuli in sickle cell anemia (Rijke, et al), 328
diagnosis at the bedside by gene analysis (Phillips), 868
pneumococcal sepsis and meningitis in adults with sickle cell disease (Olopoenia, et al), 1002
survival of patients with sickle cell anemia living at high altitude (letter) (Addae, et al), 487

ANESTHESIA, EPIDURAL
effect of position on the spread of buffered 2% chloroprocaine administered epidurally for the second stage of labor (Ackerman, et al), 277
maternal paraparesis after epidural anesthesia and cesarean section (Ackerman, et al), 695

ANESTHESIA, GENERAL
conversation during surgery (letter) (Albert), 602
intra-abdominal palpation of a nasogastric tube in the stomach does not assure appropriate placement (Hecker, et al), 1223

ANESTHESIA, LOCAL
local anesthesia with TAC (letter) (Cannon), 601

ANESTHESIA, OBSTETRIC
effect of position on the spread of buffered 2% chloroprocaine administered epidurally for the second stage of labor (Ackerman, et al), 277
maternal paraparesis after epidural anesthesia and cesarean section (Ackerman, et al), 695

ANESTHETICS, LOCAL
maternal paraparesis after epidural anesthesia and cesarean section (Ackerman, et al), 695

ANEURYSM
current trends in the diagnosis and treatment of hepatic artery aneurysms (Blue & Burney), 966
pancreaticoduodenal artery aneurysms: changing patterns (Granke, et al), 918

ANEURYSM, DISSECTING
acute dissecting aortic aneurysm: community hospital experience in 20 cases (Salem, et al), 797

ANGINA PECTORIS
trigger point origin of musculoskeletal chest pain (letter) (Simons), 262

ANGIOGRAPHY
combined computerized tomography and angiography in the diagnosis of insulinoma (Merine, et al), 595
hypertension and renal failure in a patient with tuberous sclerosis (Green, et al), 451
pancreaticoduodenal artery aneurysms: changing patterns (Granke, et al), 918
peripartum myocardial infarction from presumed Kawasaki's disease (Nolan & Savage), 1360
splenic vein thrombosis (Simpson, et al), 417

ANGIOGRAPHY, DIGITAL
clinical characteristics useful in screening for renovascular disease (Svetkey, et al), 743

ANGIOPLASTY, TRANSLUMINAL, PERCUTANEOUS CORONARY
surgical standby arrangements for elective percutaneous transluminal coronary angioplasty (Fred), 1459

ANGIOTENSIN-CONVERTING ENZYME INHIBITORS
nephrotoxicity associated with concomitant ACE inhibitor and NSAID therapy (Seelig, et al), 1144
sarcoidosis . . . or something like it (Grand Rounds, University of Tennessee, Memphis) (Soskel & Fox), 1190

ANISTREPLASE
new drug and biologic product approvals in 1989 (Beary), 1289

ANOSMIA
total body immersion in hydrofluoric acid (Sadove, et al), 698

ANOXIA
hypoxia and hypercarbia of chronic lung disease: minimal effects on anterior pituitary function (Banks & Cooper), 290
survival of patients with sickle cell anemia living at high altitude (letter) (Addae, et al), 487

ANTI-INFECTIVE AGENTS
new drug and biologic product approvals in 1989 (Beary), 1289

ANTI-INFLAMMATORY AGENTS, NON-STEROIDAL
complications from NSAIDs (letter) (Agrawal), 853
nephrotoxicity associated with concomitant ACE inhibitor and NSAID therapy (Seelig, et al), 1144

ANTIBIOTICS
group A β-hemolytic streptococcal bacteremia and HIV infection (Johnson & Rand), 146

ANTIBIOTICS, COMBINED
endogenous endophthalmitis due to *Salmonella arizonae* and *Hafnia alvei* (Caravalho, et al), 325

ANTIBODIES, BACTERIAL
long-term follow-up after leptospirosis (Shpilberg, et al), 405

ANTIHYPERTENSIVE AGENTS
magnesium deficiency in two hypertensive patient groups (Seelig), 739
three phases of blood pressure in stroke (Loyke), 660

ANTINEOPLASTIC AGENTS
new drug and biologic product approvals in 1989 (Beary), 1289

ANTINEOPLASTIC AGENTS, COMBINED
survival after malignant pericardial effusion and cardiac tamponade in advanced ovarian cancer (Levitan, et al), 241

ANTITHROMBIN-III
new drug and biologic product approvals in 1989 (Beary), 1289

ANTIVENINS
pseudoepitheliomatous hyperplasia and pyoderma gangrenosum after a brown recluse spider bite (Hoover, et al), 243

ANUS DISEASES
proctologic management of the HIV-positive patient (Beck, et al), 900

ANXIETY
anxiety levels and cancer fears in patients admitted for elective operations (Roberts, et al), 1128
two sides of worry (Bruhn), 557
why doctors have difficulty with sex histories (Merrill, et al), 613
ANXIETY DISORDERS
long-term buspirone therapy for chronic anxiety: a multicenter international study to determine safety (Rakel), 194
pseudohypoglycemia in adult victims of adolescent incest (Elks), 1338
AORTA, ABDOMINAL
ruptured abdominal aortic aneurysm and horseshoe kidney (Tapper, et al), 224
AORTIC ANEURYSM
acute dissecting aortic aneurysm: community hospital experience in 20 cases (Salem, et al), 797
perigraft pseudocyst complicating repair of ruptured aortic aneurysm: successful treatment by percutaneous aspiration (Wynn, et al), 1102
ruptured abdominal aortic aneurysm and horseshoe kidney (Tapper, et al), 224
AORTIC COARCTATION
Achromobacter xylosoxidans: a drug-resistant pathogen in newborns and immunocompromised patients (Giacoia), 1312
AORTIC RUPTURE
perigraft pseudocyst complicating repair of ruptured aortic aneurysm: successful treatment by percutaneous aspiration (Wynn, et al), 1102
ruptured abdominal aortic aneurysm and horseshoe kidney (Tapper, et al), 224
AORTIC VALVE INSUFFICIENCY
asclepiads of Dublin: a moment in Ireland's medical history (Bloch), 664
AORTOCORONARY BYPASS
invasive *Aspergillus* infections complicating coronary artery bypass grafting (Weber & Washburn), 584
APPENDECTOMY
adenocarcinoma of the appendiceal stump (Van Fleet, et al), 1351
APPENDICEAL NEOPLASMS
adenocarcinoma of the appendiceal stump (Van Fleet, et al), 1351
APPENDICITIS
anatomic basis for delayed diagnosis of appendicitis (Poole), 771
laparoscopic techniques in appendectomy with argon laser (McKernan & Saye), 1019
APPENDIX
diverticular disease of the appendix (Lock & Wheeler), 350
APUD CELLS
endocrine heart: studies of atrial natriuretic factor (Hardy & Lockard), 448
ARACHNIDISM
persistent segmental cutaneous anesthesia after a brown recluse spider bite (Gross, et al), 1321
pseudoepitheliomatous hyperplasia and pyoderma gangrenosum after a brown recluse spider bite (Hoover, et al), 243
ARGIPRESSIN
desmopressin and indomethacin therapy for nephrogenic diabetes insipidus in patients receiving lithium carbonate (Weinstock & Moses), 1475
ARRHYTHMIA
antiarrhythmic properties of amitriptyline (Colenda), 478
bronchoscopy-induced fatal asystole in tetanus: the result of combined carotid-body chemoreceptor and vasovagal reflexes (Riggs), 955
cardiac loop ECG recording: a new noninvasive diagnostic test in recurrent syncope (Cumbee, et al), 39
electrocardiographic abnormalities during ritodrine administration (Faidley, et al), 503
Lyme borreliosis and the heart (letter) (Ahmad), 1234
obstructive sleep apnea syndrome: correction by mandibular advancement (Dierks, et al), 390
ARTERIAL OCCLUSIVE DISEASES
deep femoral to anterior tibial bypass after failed femoropopliteal reconstructions (Killen), 1444
femorofemoral bypass: a profile of graft failure (Farber, et al), 1437
ARTERIOSCLEROSIS
current trends in the diagnosis and treatment of hepatic artery aneurysms (Blue & Burney), 966
ARTERIOVENOUS ANASTOMOSIS
deep femoral to anterior tibial bypass after failed femoropopliteal reconstructions (Killen), 1444
femorofemoral bypass: a profile of graft failure (Farber, et al), 1437
ARTERIOVENOUS MALFORMATIONS
Achromobacter xylosoxidans: a drug-resistant pathogen in newborns and immunocompromised patients (Giacoia), 1312
angiodysplasia: characterization, diagnosis, and advances in treatment (Helmrich, et al), 1450
arteriovenous malformation of the tongue (Saydjari, et al), 1335
gamma knife radiosurgery: current status and review (Goodman), 551
ARTERITIS
eosinophilia-myalgia syndrome associated with tryptophan (Namey, et al), 675
ARTHRITIS
complications from NSAIDs (letter) (Agrawal), 853
resurgence of acute rheumatic fever in a mid-South children's hospital (Leggiadro, et al), 1418
ARTHRITIS, INFECTIOUS
endocarditis and hip arthritis associated with *Scedosporium inflatum* (Toy, et al), 957
septic sacroiliitis due to *Proteus mirabilis* (Kerns, et al), 589
sternoclavicular septic arthritis due to *Haemophilus influenzae* (Koroscil & Valen), 1469
ARTHRITIS, RHEUMATOID
autoimmune hemolytic anemia and rheumatoid arthritis (Estrada, et al), 599
endogenous endophthalmitis due to *Salmonella arizonae* and *Hafnia alvei* (Caravalho, et al), 325
rheumatoid pleuritis (Graham), 973
Whipple's disease with axial and peripheral joint destruction (Scheib & Quinet), 684
ARTHROSCOPY
evaluation of acute traumatic hemarthrosis of the knee joint (Hardaker, et al), 640
ASCITES
management of hepatic hydrothorax with a peritoneovenous (Denver) shunt (Ghandour, et al), 718
secondary bacterial peritonitis due to *Listeria monocytogenes* after paracentesis (Siegfried & Schubert), 213
ASPARTAME
aspartame, tryptophan, and other amino acids as potentially hazardous experiments (letter) (Roberts), 1110
ASPARTATE AMINOTRANSFERASE
acetaminophen hepatotoxicity in the alcoholic (Wootton & Lee), 1047
pursuing mild elevations of liver enzyme values to exclude hemochromatosis (Meyer, et al), 1277
ASPERGILLOSIS
Aspergillus endocarditis: cure without surgical valve replacement (Maderazo, et al), 351
chronic necrotizing pulmonary aspergillosis treated by endobronchial amphotericin B (Bennett, et al), 829
invasive *Aspergillus* infections complicating coronary artery bypass grafting (Weber & Washburn), 584
ASPIRATION
oropharyngeal function study: radiologic means of evaluating swallowing difficulty (Ott, et al), 191
pediatric pilonidal disease: a method of management (Golladay & Wagner), 922
pulmonary Kaposi's sarcoma presenting as diffuse reticular nodular infiltrates with cavitary lesions (Lai), 1096
ASPIRIN
complications from NSAIDs (letter) (Agrawal), 853
massive bleeding in a Zenker's diverticulum (Hendren, et al), 362
nephrotoxicity associated with concomitant ACE inhibitor and NSAID therapy (Seelig, et al), 1144
ASTHMA
cardiovascular anomalies associated with prenatal exposure to theophylline (Park, et al), 1487
corticosteroids in asthma (Dunlap & Bailey), 428
disseminated strongyloidiasis in AIDS and non-AIDS immunocompromised host: diagnosis by sputum and bronchoalveolar lavage (Kramer, et al), 1226

"ring around the artery" as a presenting feature in undiagnosed asthma with pneumomediastinum (Berro, et al), 215
ASYSTOLE
bronchoscopy-induced fatal asystole in tetanus: the result of combined carotid-body chemoreceptor and vasovagal reflexes (Riggs), 955
ATENOLOL
atenolol and retroperitoneal fibrosis (letter) (Ahmad), 1367
hypertension and renal failure in a patient with tuberous sclerosis (Green, et al), 451
ATHLETIC INJURIES
anterior staple capsulorrhaphy for recurrent dislocation of the shoulder: a clinical and biomechanical study (Ward, et al), 510
evaluation of acute traumatic hemarthrosis of the knee joint (Hardaker, et al), 640
ATRIAL FIBRILLATION
clinically significant hemorrhage due to warfarin-carbamazepine interaction (Denbow & Fraser), 981
ATTENTION DEFICIT DISORDER WITH HYPERACTIVITY
attention deficit hyperactivity disorder: does it affect adults too? (Heath, et al), 1396
ATTITUDE
as a matter of "fact"...(Fred), 203
ATTITUDE OF HEALTH PERSONNEL
culture in clinical medicine (Hill, et al), 1071
HIV testing (letter) (Glatzer), 853
morbidly obese patients' perceptions of social discrimination before and after surgery for obesity (Rand & Macgregor), 1390
organ donation: a university hospital experience (Morris, et al), 884
why doctors have difficulty with sex histories (Merrill, et al), 613
ATTITUDE TO DEATH
evagations: the way whales die (Mosley), 1303
how physicians deal with their own impending death (Grand Rounds, University of Kentucky Medical Center) (Clark, et al), 441
ATTITUDE TO HEALTH
cardiopulmonary resuscitation: how much is it costing us? (ed.) (DeGross), 733
culture in clinical medicine (Hill, et al), 1071
developing a model for the study of quality of life in elderly patients with chronic disease: use of hypertension as an example (Rice & Miller), 941
medicine or medisin? (ed.) (Fred), 269
postabortion dysphoria and religion (Tamburrino, et al), 736
smoking policies and the healthy worker effect (commentary) (Novotny), 11
AUDITORY PERCEPTION
conversation during surgery (letter) (Albert), 602
AUTOIMMUNE DISEASES
acne fulminans (Goldstein, et al), 705
AUTOPSY
histophobia (ed.) (Thomison), 139
AUTORADIOGRAPHY
diagnosis at the bedside by gene analysis (Phillips), 868
AVIATION
lone eagle (ed.) (Thomison), 367
AXIS
hangman's fracture resulting from improper seat belt use (Yarbrough & Hendey), 843
AZATHIOPRINE
systemic lupus erythematosus: pulmonary presentation in childhood (Pohlgeers, et al), 712
BACTEREMIA see SEPTICEMIA
BACTERIAL INFECTIONS
Achromobacter xylosoxidans: a drug-resistant pathogen in newborns and immunocompromised patients (Giacoia), 1312
acute nonlymphocytic leukemia: the first 48 hours (Ringenberg & Doll), 931
ampicillin/sulbactam versus clindamycin in the treatment of postpartum endomyometritis (Martens, et al), 408
antibiotic prophylactic uterine lavage in cesarean section: a double-blind comparison of saline, ticarcillin, and cefoxitin irrigation in indigent patients (Lewis, et al), 274
collodion as a safe, cost-effective dressing for central venous catheters (Babycos, et al), 1286
increased infection rate in double-lumen versus single-lumen Hickman catheters in cancer patients (Early, et al), 30
BACTERIAL VACCINES
pneumococcal sepsis and meningitis in adults with sickle cell disease (Olopoenia, et al), 1002
BACTEROIDES INFECTIONS
ampicillin/sulbactam versus clindamycin in the treatment of postpartum endomyometritis (Martens, et al), 408
BALLOON DILATATION
common duct stone push-through (Goco & Young), 1033
palliative percutaneous balloon valvuloplasty in a cyanotic child with tetralogy of Fallot (Mehta & Perlman), 360
preoperative control of splenic artery inflow in patients with splenic venous occlusion (Adams, et al), 1021
BANDAGES
collodion as a safe, cost-effective dressing for central venous catheters (Babycos, et al), 1286
BARIUM ENEMA
inguinal hernia and colon cancer (letter) (Roubein & Eisenberg), 855
BASAL GANGLIA DISEASES
rabbit syndrome treated with botulin (letter) (Truong, et al), 854
BEDS
cost analysis of kinetic therapy in the prevention of complications of stroke (Kelley, et al) 433
BEHAVIOR THERAPY
attention deficit hyperactivity disorder: does it affect adults too? (Heath, et al), 1396
BENZODIAZEPINES
dementia: what to do (Pary, et al), 1182
BETA$_2$-MICROGLOBULIN
absence of nephrotoxicity and differential nephrotoxicity between tobramycin and gentamicin (Kepczyk, et al), 1149
BETAMETHASONE
medications obtained in Mexico by patients in southern New Mexico (Tabet & Wiese), 271
BICARBONATES
effect of position on the spread of buffered 2% chloroprocaine administered epidurally for the second stage of labor (Ackerman, et al), 277
BILE
fetal intestinal obstruction: necessity for percutaneous umbilical blood sampling to assess the severity of Rh sensitization (Meyer, et al), 258
BILE DUCT DISEASES
neonatal jaundice: clinical and ultrasonographic findings (Burton, et al), 294
BILE DUCTS, INTRAHEPATIC
management of blunt hepatic duct transection by ligation (Howdieshell, et al), 579
BILIARY ATRESIA
neonatal jaundice: clinical and ultrasonographic findings (Burton, et al), 294
BILIARY FISTULA
congenital bronchobiliary fistula in adults (Yamaguchi, et al), 851
BILIRUBIN
microangiopathic hemolytic anemia as the initial manifestation of porcine valve failure (Enzenauer, et al), 912
BIOLOGIC PRODUCTS
new drug and biologic product approvals in 1989 (Beary), 1289
BIOMECHANICS
anterior staple capsulorrhaphy for recurrent dislocation of the shoulder: a clinical and biomechanical study (Ward, et al), 510
BIOPROSTHESIS
microangiopathic hemolytic anemia as the initial manifestation of porcine valve failure (Enzenauer, et al), 912
BIOPSY
management of low-grade cervical dysplasia during pregnancy (Patsner), 1405

thallium-201 scintigraphy in the diagnosis and management of myocardial sarcoidosis (Fields, et al), 339

BIOPSY, NEEDLE
fine needle aspiration and frozen section of salivary gland lesions (Cross, et al), 283

BIOTECHNOLOGY
symposium: the impact of genetics and biotechnology on medicine (commentary) (Mell), 867

BIPOLAR DISORDER
mixed bipolar disorder precipitated by pseudoephedrine hydrochloride (Dalton), 64

BITES AND STINGS
neurologic abnormalities in a patient with human ehrlichiosis (Harkess, et al), 1341

BLOOD COAGULATION DISORDERS
can acetaminophen excess result in maternal and fetal toxicity? (Kurzel), 953
massive transfusion: complications and their management (Rudolph & Boyd), 1065

BLOOD COAGULATION FACTORS
massive transfusion: complications and their management (Rudolph & Boyd), 1065

BLOOD FLOW VELOCITY
uterine and umbilical artery flow velocity waveform analysis in pregnancies complicated by chronic hypertension or preeclampsia (Kofinas, et al), 150

BLOOD GLUCOSE
elevated serum levels of angiotensin-converting enzyme in patients with diabetic retinopathy (Migdalis, et al), 425
screening for glycosuria during pregnancy (Watson), 156

BLOOD PLATELETS
massive transfusion: complications and their management (Rudolph & Boyd), 1065

BLOOD PRESSURE
postural hypotension: pressor effect of octreotide not mediated by norepinephrine (Weiss, et al), 1315
three phases of blood pressure in stroke (Loyke), 660

BLOOD PRESSURE DETERMINATION
treatment decisions in "white coat" hypertension: do we need the whole 24 hours? (Rucker, et al), 510

BLOOD TRANSFUSION
acute nonlymphocytic leukemia: the first 48 hours (Ringenberg & Doll), 931
arteriovenous malformation of the tongue (Saydjari, et al), 1335
fulminating *Staphylococcus epidermidis* bacteremia (Henrickson & Shenep), 231
major hepatic resection in a residency training program (Hoefer, et al), 1025
massive transfusion: complications and their management (Rudolph & Boyd), 1065
microangiopathic hemolytic anemia as the initial manifestation of porcine valve failure (Enzenauer, et al), 912

BLOOD TRANSFUSION, INTRAUTERINE
fetal intestinal obstruction: necessity for percutaneous umbilical blood sampling to assess the severity of Rh sensitization (Meyer, et al), 258

BLOOD VESSEL PROSTHESIS
deep femoral to anterior tibial bypass after failed femoropopliteal reconstructions (Killen), 1444
femorofemoral bypass: a profile of graft failure (Farber, et al), 1437
perigraft pseudocyst complicating repair of ruptured aortic aneurysm: successful treatment by percutaneous aspiration (Wynn, et al), 1102
surgical standby arrangements for elective percutaneous transluminal coronary angioplasty (Fred), 1459

BLOOD VISCOSITY
plasma cell leukemia and hyperviscosity syndrome (Geraci, et al), 800

BLOTTING, SOUTHERN
diagnosis at the bedside by gene analysis (Phillips), 868

BLOTTING, WESTERN
human immunodeficiency virus: seroprevalence in parturients in rural South Carolina (McKay, et al), 631

BODY WEIGHT
relationship between body weight and mortality in men aged 75 years and older (Kinney & Caldwell), 1256

BONE DENSITY
reduced axial bone mineral content in patients taking an oral anticoagulant (Fiore, et al), 538

BONE DISEASES
intraosseous echinococcosis: a rare manifestation of echinococcal disease (Fyfe, et al), 66

BONE DISEASES, METABOLIC
bilateral protrusio acetabuli in sickle cell anemia (Rijke, et al), 328

BONE MARROW EXAMINATION
acute nonlymphocytic leukemia: the first 48 hours (Ringenberg & Doll), 931
synchronous Hodgkin's disease and myelofibrosis terminating with granulocytic sarcoma and acute megakaryocytic leukemia (Vukelja, et al), 1317

BONE NEOPLASMS
physeal osteochondroma of a phalanx (Burgess), 1087

BOOK REVIEWS
findin' what ails 'im (ed.) (Thomison), 989

BOTULINUM TOXIN, TYPE A
new drug and biologic product approvals in 1989 (Beary), 1289

BOTULINUM TOXINS
rabbit syndrome treated with botulin (letter) (Truong, et al), 854

BRADYCARDIA
bronchoscopy-induced fatal asystole in tetanus: the result of combined carotid-body chemoreceptor and vasovagal reflexes (Riggs), 955
cardiopulmonary abnormalities after smoking cocaine (Christou, et al), 335

BRAIN
Osler's brain and related mental matters (Rodin & Key), 207

BRAIN DEATH
organs for transplantation: analysis of 27 000 cadaveric donor organs (Peters & Vaughn), 889

BRAIN DISEASES
gamma knife radiosurgery: current status and review (Goodman), 551

BRAIN NEOPLASMS
fascia lata graft as a dural substitute in neurosurgery (Thammavaram, et al), 634
primary oligodendroglioma of the lateral ventricle (Lee & Kelly), 254

BREAST
breast self-examination: a new training method (Abramson), 1005

BREAST DISEASES
breast self-examination: a new training method (Abramson), 1005
immediate postexcision mammography for occult noncalcified breast lesions (Pastakia, et al), 30
patient-initiated mobile mammography: analysis of the patients and the problems (Rubin, et al), 178

BREAST NEOPLASMS
American Cancer Society's Breast Cancer Detection Awareness Program: the 1988 Middle Tennessee experience (Kaufman, et al), 618
breast cancer: the military's experience at Wilford Hall USAF Medical Center (Bowers, et al), 1413
breast self-examination: a new training method (Abramson), 1005
cancer mortality in the South, 1950 to 1980 (Lee & Soong), 185
carcinoma of the male breast: a review of 41 cases (Digenis, et al), 1162
contralateral breast in ipsilateral breast carcinoma (Hoffman), 1009
immediate postexcision mammography for occult noncalcified breast lesions (Pastakia, et al), 30
knowledge and attitudes about cervical cancer and the Pap smear among 10th-grade girls (Sharp, et al), 1016
patient-initiated mobile mammography: analysis of the patients and the problems (Rubin, et al), 178
survey of Alabama physicians' use of mammography, 1989 (Lorino, et al), 1280
tropical pulmonary eosinophilia (Enzenauer, et al), 69

BRONCHIAL DISEASES
endobronchial tuberculosis manifested as obstructive airway disease in a 4-month-old infant (Abdulla & Dietrich), 715

BRONCHIAL FISTULA
congenital bronchobiliary fistula in adults (Yamaguchi, et al), 851
tracheal agenesis (Chiu, et al), 925
transthoracic fundoplication after previous abdominal surgery: an alternate approach (Golladay & Wagner), 1029

BRONCHIAL NEOPLASMS
carcinoid tumorlet of the bronchus in a child (Rael & Misra), 1104

BRONCHIAL SPASM
corticosteroids in asthma (Dunlap & Bailey), 428

BRONCHOALVEOLAR LAVAGE FLUID
disseminated strongyloidiasis in AIDS and non-AIDS immunocompromised hosts: diagnosis by sputum and bronchoalveolar lavage (Kramer, et al), 1226
sarcoidosis . . . or something like it (Grand Rounds, University of Tennessee, Memphis) (Soskel & Fox), 1190

BRONCHODILATOR AGENTS
chronic necrotizing pulmonary aspergillosis treated by endobronchial amphotericin B (Bennett, et al), 829

BRONCHOSCOPY
bronchoscopy-induced fatal asystole in tetanus: the result of combined carotid-body chemoreceptor and vasovagal reflexes (Riggs), 955
chronic necrotizing pulmonary aspergillosis treated by endobronchial amphotericin B (Bennett, et al), 829
congenital bronchobiliary fistula in adults (Yamaguchi, et al), 851
fiberoptic bronchoscopy for investigating adenocarcinoma of unknown site (letter) (Jubelirer), 1234
fiberoptic bronchoscopy in the diagnosis of pulmonary tuberculosis (Mehta, et al), 753

BURNS
Carl Moyer (1908–1970): surgical teacher of the mid-20th century (Nesbitt), 1206
efficacy of bomb shelters: with lessons from the Hamburg firestorm (Lucas, et al), 812
heterotopic ossification (Cope), 1058
salvage of an avulsed expanded scalp flap to correct burn alopecia (Ortega, et al), 220
trauma in the elderly: determinants of outcome (Smith, et al), 171

BURNS, CHEMICAL
total body immersion in hydrofluoric acid (Sadove, et al), 698

BUSPIRONE
long-term buspirone therapy for chronic anxiety: a multicenter international study to determine safety (Rakel), 194
priapism associated with Buspar (letter) (Coates), 983

C-PEPTIDE
elevated serum levels of angiotensin-converting enzyme in patients with diabetic retinopathy (Migdalis, et al), 425

CALCINOSIS
hypoxia and hypercarbia of chronic lung disease: minimal effects on anterior pituitary function (Banks & Cooper), 290

CALCIUM GLUCONATE
total body immersion in hydrofluoric acid (Sadove, et al), 698

CANDIDIASIS
Candida albicans infected pseudocyst in a postpartum woman (Chia, et al), 687
candidal meningitis following bacterial meningitis (Gelfand, et al), 567
systemic *Torulopsis glabrata* infection in a neonate (Walter, et al), 837
Torulopsis glabrata fungemia in a diabetic patient (Connolly & Mitas), 352

CAPTOPRIL
nephrotoxicity associated with concomitant ACE inhibitor and NSAID therapy (Seelig, et al), 1144

CARBAMAZEPINE
clinically significant hemorrhage due to warfarin-carbamazepine interaction (Denbow & Fraser), 981

CARBON MONOXIDE POISONING
efficacy of bomb shelters: with lessons from the Hamburg firestorm (Lucas, et al), 812

CARBOPLATIN
new drug and biologic product approvals in 1989 (Beary), 1289

1-CARBOXYGLUTAMIC ACID
reduced axial bone mineral content in patients taking an oral anticoagulant (Fiore, et al), 538

CARCINOID TUMOR
carcinoid tumorlet of the bronchus in a child (Rael & Misra), 1104

CARCINOMA
breast cancer: the military's experience at Wilford Hall USAF Medical Center (Bowers, et al), 1413
bronchogenic carcinoma treated by concomitant resection of lung and chest wall (Warner, et al), 621
carcinoma of the male breast: a review of 41 cases (Digenis, et al), 1162
contralateral breast in ipsilateral breast carcinoma (Hoffman), 1009
fine needle aspiration and frozen section of salivary gland lesions (Cross, et al), 283
prostate carcinoma: an autopsy evaluation of the influence of age, tumor grade, and therapy on tumor biology (Gatling), 782
surveillance colonoscopy after resection for colon carcinoma (Brady, et al), 765

CARCINOMA IN SITU
contralateral breast in ipsilateral breast carcinoma (Hoffman), 1009
immediate postexcision mammography for occult noncalcified breast lesions (Pastakia, et al), 30
patient-initiated mobile mammography: analysis of the patients and the problems (Rubin, et al), 178

CARCINOMA, BRONCHOGENIC
bronchogenic carcinoma treated by concomitant resection of lung and chest wall (Warner, et al), 621
reflections on the nature of lung cancer (Fonde), 218

CARCINOMA, DUCTAL
breast cancer: the military's experience at Wilford Hall USAF Medical Center (Bowers, et al), 1413
immediate postexcision mammography for occult noncalcified breast lesions (Pastakia, et al), 30
patient-initiated mobile mammography: analysis of the patients and the problems (Rubin, et al), 178

CARCINOMA, MERKEL'S CELL
trabecular or Merkel's cell carcinoma (Karam, et al), 1354

CARCINOMA, MUCINOUS
reflections on the nature of lung cancer (Fonde), 218

CARCINOMA, OAT CELL
benign fibrous pleural tumor with elevation of insulin-like growth factor and hypoglycemia (Cole, et al), 690
bilateral uveal metastases from small-cell carcinoma of the lung (Ampil, et al), 678
cancer of the gallbladder (Friedman & Wheeler), 485

CARCINOMA, PAPILLARY
survival after malignant pericardial effusion and cardiac tamponade in advanced ovarian cancer (Levitan, et al), 241

CARCINOMA, SQUAMOUS CELL
bronchogenic carcinoma treated by concomitant resection of lung and chest wall (Warner, et al), 621
early glottic carcinoma: patterns and predictors of relapse after definitive radiotherapy (Kersh, et al), 374
metastatic squamous cell carcinoma from the lung causing small bowel obstruction (letter) (Yang & Meredith), 1110
reflections on the nature of lung cancer (Fonde), 218
squamous cell carcinoma of the nail bed (Lombardi, et al), 1098
Stevens-Johnson syndrome after radiotherapy (Howell, et al), 681
thyroglossal duct cyst (letter) (Turhal, et al), 983

CARDIAC OUTPUT
spontaneous decline in exercise-induced proteinuria during a 100-mile triathlon (Edes, et al), 1044

CARDIAC TAMPONADE
survival after malignant pericardial effusion and cardiac tamponade in advanced ovarian cancer (Levitan, et al), 241

CARDIOMYOPATHY, HYPERTROPHIC
apical hypertrophic cardiomyopathy in a non-Oriental man (Williams, et al), 1465

CARDIOPULMONARY BYPASS
complications of extracorporeal membrane oxygenation in neonates (Watson, et al), 1262
femorofemoral bypass: a profile of graft failure (Farber, et al), 1437

CARDIOVASCULAR AGENTS
new drug and biologic product approvals in 1989 (Beary), 1289

CAREER CHOICE
first vision (Davies), 669

CAROTID ARTERY
arteriovenous malformation of the tongue (Saydjari, et al), 1335

CAROTID BODY
bronchoscopy-induced fatal asystole in tetanus: the result of combined carotid-body chemoreceptor and vasovagal reflexes (Riggs), 955

CAROTID BODY TUMOR
head and neck paragangliomas: a clinicopathologic study with DNA flow cytometric analysis (Granger & Houn), 1407

CASE REPORTS
"gee, you ought to write that up!" (ed.) (Mabry), 493

CATHETERIZATION
complications of extracorporeal membrane oxygenation in neonates (Watson, et al), 1262
modification of the supraclavicular approach to the central circulation (Conroy, et al), 1178

CATHETERIZATION, CENTRAL VENOUS
fulminating *Staphylococcus epidermidis* bacteremia (Henrickson & Shenep), 231
increased infection rate in double-lumen versus single-lumen Hickman catheters in cancer patients (Early, et al), 30

CATHETERS, CENTRAL VENOUS
collodion as a safe, cost-effective dressing for central venous catheters (Babycos, et al), 1286

CATHETERS, INDWELLING
fulminating *Staphylococcus epidermidis* bacteremia (Henrickson & Shenep), 231
Hickman catheter sepsis caused by *Yersinia enterocolitica* (letter) (Cornfield & Lichtenstein), 724
increased infection rate in double-lumen versus single-lumen Hickman catheters in cancer patients (Early, et al), 30
subcutaneous port or what is in a name? (letter) (Ikard), 487
temporary gastrostomy tubes in major gynecologic surgery (Wiedemann, et al), 893

CAUSE OF DEATH
acute promyelocytic leukemia: impact of hemorrhagic complications on response to induction chemotherapy and survival (Humphries, et al), 1157
cancer mortality in the South, 1950 to 1980 (Lee & Soong), 185
pelvic fractures: an analysis of factors affecting prehospital triage and patient outcome (Fox, et al), 785
percutaneous endoscopic gastrostomy and early mortality (Clarkston, et al), 1433
prostate carcinoma: an autopsy evaluation of the influence of age, tumor grade, and therapy on tumor biology (Gatling), 782
relationship between body weight and mortality in men aged 75 years and older (Kinney & Caldwell), 1256

CECAL DISEASES
diverticular disease of the appendix (Lock & Wheeler), 350

CEFACLOR
comparison of cefuroxime axetil, cefaclor, and amoxicillin-clavulanate potassium suspensions in acute otitis media in infants and children (Pichichero, et al), 1174

CEFAZOLIN
pediatric pilonidal disease: a method of management (Golladay & Wagner), 922
pyomyositis and human immunodeficiency virus infection (Blumberg & Stephens), 1092
septic sacroiliitis due to *Proteus mirabilis* (Kerns, et al), 589

CEFIXIME
new drug and biologic product approvals in 1989 (Beary), 1289

CEFMETAZOLE SODIUM
new drug and biologic product approvals in 1989 (Beary), 1289

CEFOXITIN
antibiotic prophylactic uterine lavage in cesarean section: a double-blind comparison of saline, ticarcillin, and cefoxitin irrigation in indigent patients (Lewis, et al), 274
laparoscopic techniques in appendectomy with argon laser (McKernan & Saye), 1019

CEFPIRAMIDE SODIUM
new drug and biologic product approvals in 1989 (Beary), 1289

CEFTAZIDIME
imipenem resistance in a case of AIDS with relapsing *Pseudomonas* meningitis (Eng, et al), 979

CEFTRIAXONE
chancroid: results from an outbreak in Houston, Texas (Jones, et al), 1384
reversible leukopenia related to ciprofloxacin therapy (Choo & Gantz), 597

CEFUROXIME
comparison of cefuroxime axetil, cefaclor, and amoxicillin-clavulanate potassium suspensions in acute otitis media in infants and children (Pichichero, et al), 1174
sternoclavicular septic arthritis due to *Haemophilus influenzae* (Koroscil & Valen), 1469

CEPHALOSPORINS
acute nonlymphocytic leukemia: the first 48 hours (Ringenberg & Doll), 931

CEREBRAL CORTEX
surgical treatment of epilepsy: initial results based upon epidural electroencephalographic recordings (Kuzniecky, et al), 637

CEREBRAL HEMORRHAGE
acute promyelocytic leukemia: impact of hemorrhagic complications on response to induction chemotherapy and survival (Humphries, et al), 1157
can acetaminophen excess result in maternal and fetal toxicity? (Kurzel), 953
complications of extracorporeal membrane oxygenation in neonates (Watson, et al), 1262
lacunar infarction in patients with hypertensive intracerebral hemorrhage (Weisberg, et al), 1050
spontaneous midbrain hemorrhage (Fingerote, et al), 280

CEREBRAL INFARCTION
lacunar infarction in patients with hypertensive intracerebral hemorrhage (Weisberg, et al), 1050

CEREBRAL ISCHEMIA
three phases of blood pressure in stroke (Loyke), 660

CEREBRAL ISCHEMIA, TRANSIENT
electrocardiographic abnormalities after a transient ischemic attack (Crosby), 256

CEREBRAL VENTRICLE NEOPLASMS
primary oligodendroglioma of the lateral ventricle (Lee & Kelly), 254

CEREBROSPINAL FLUID PROTEINS
Haemophilus influenzae meningitis in an adult with initially normal cerebrospinal fluid (Bamberger & Smith), 348

CEREBROSPINAL FLUID SHUNT
systemic *Torulopsis glabrata* infection in a neonate (Walter, et al), 837

CEREBROSPINAL FLUID SHUNTS
candidal meningitis following bacterial meningitis (Gelfand, et al), 567
primary oligodendroglioma of the lateral ventricle (Lee & Kelly), 254

CEREBROVASCULAR CIRCULATION
diabetes mellitus as a risk factor for stroke (Mortel, et al), 904

CEREBROVASCULAR DISORDERS
antiarrhythmic properties of amitriptyline (Colenda), 478
cost analysis of kinetic therapy in the prevention of complications of stroke (Kelley, et al), 433
diabetes mellitus as a risk factor for stroke (Mortel, et al), 904
three phases of blood pressure in stroke (Loyke), 660

CERVIX DYSPLASIA
management of low-grade cervical dysplasia during pregnancy (Patsner), 1405

CERVIX INCOMPETENCE
retrospective analysis of cervical cerclage procedures at the Louisiana State University, Shreveport (1980 to 1987) (Whitehead, et al), 159

CERVIX NEOPLASMS
cancer mortality in the South, 1950 to 1980 (Lee & Soong), 185
knowledge and attitudes about cervical cancer and the Pap smear among 10th-grade girls (Sharp, et al), 1016

CESAREAN SECTION
antibiotic prophylactic uterine lavage in cesarean section: a double-blind

comparison of saline, ticarcillin, and cefoxitin irrigation in indigent patients (Lewis, et al), 274
maternal paraparesis after epidural anesthesia and cesarean section (Ackerman, et al), 695

CHANCROID
chancroid: results from an outbreak in Houston, Texas (Jones, et al), 1384

CHEMORECEPTORS
bronchoscopy-induced fatal asystole in tetanus: the result of combined carotid-body chemoreceptor and vasovagal reflexes (Riggs), 955

CHEST PAIN
trigger point origin of musculoskeletal chest pain (letter) (Simons), 262
trigger point origin of musculoskeletal chest pain (letter, reply) (Levine & Mascette), 263

CHEYNE, JOHN
asclepiads of Dublin: a moment in Ireland's medical history (Bloch), 664

CHEYNE-STOKES RESPIRATION
asclepiads of Dublin: a moment in Ireland's medical history (Bloch), 664

CHILD BEHAVIOR DISORDERS
cocaine in the cradle: a hidden epidemic (Giacoia), 947

CHLAMYDIA INFECTIONS
proctologic management of the HIV-positive patient (Beck, et al), 900

CHLORAL HYDRATE
efficacy of sedation of children with chloral hydrate (Rumm, et al), 1040

CHLORPROMAZINE
acute myocardial infarction improved by neuroleptic analgesic therapy (Yanagisawa), 839

CHOLANGIOGRAPHY
acute obstructive jaundice in the multiple trauma patient (Frank, et al), 1344
common duct stone push-through (Goco & Young), 1033

CHOLANGIOPANCREATOGRAPHY, ENDOSCOPIC RETROGRADE
pursuing mild elevations of liver enzyme values to exclude hemochromatosis (Meyer, et al), 1277

CHOLECYSTECTOMY
common duct stone push-through (Goco & Young), 1033
complementary use of Doppler sonography and delayed right lateral scintigraphy for the diagnosis of choledochal cysts (Parvey, et al), 970
management of blunt hepatic duct transection by ligation (Howdieshell, et al), 579

CHOLECYSTITIS
Candida albicans infected pseudocyst in a postpartum woman (Chia, et al), 687

CHOLEDOCHAL CYST
complementary use of Doppler sonography and delayed right lateral scintigraphy for the diagnosis of choledochal cysts (Parvey, et al), 970
neonatal jaundice: clinical and ultrasonographic findings (Burton, et al), 294

CHOLEDOCHOSTOMY
liver abscesses: successful treatment with choledochoduodenostomy (Fischer), 253

CHOLESTASIS
acute obstructive jaundice in the multiple trauma patient (Frank, et al), 1344
neonatal jaundice: clinical and ultrasonographic findings (Burton, et al), 294

CHOLESTEATOMA
complications of otitis media in children (Farrior), 645

CHOLESTEROL, DIETARY
cholesterol: myth or reality? (Thompson), 435
synergistic effects of psyllium in the dietary treatment of hypercholesterolemia (Neal & Balm), 1131

CHOLESTYRAMINE
hypercholesterolemia: the cost of treatment in perspective (Kelley), 1421

CHOREA
neurologic approach to drug-induced movement disorders: a study of 125 patients (Miller & Jankovic), 525

CHORISTOMA
multiple endocrine neoplasia type IIB identified by magnetic resonance imaging (Reasner, et al), 343

CHOROID NEOPLASMS
bilateral uveal metastases from small-cell carcinoma of the lung (Ampil, et al), 678

CHROMATOGRAPHY, HIGH PRESSURE LIQUID
comparative study of plasma epinephrine and norepinephrine concentrations during hemodialysis: measurement by high-performance liquid chromatography versus radioenzymatic assay (Ramirez, et al), 1153

CHROMOSOME ABNORMALITIES
diagnosis at the bedside by gene analysis (Phillips), 868

CHROMOSOME DELETION
diagnosis at the bedside by gene analysis (Phillips), 868

CHROMOSOME MAPPING
diagnosis at the bedside by gene analysis (Phillips), 868
mapping and sequencing of the human genome (Antonarakis), 876
social and ethical implications of advances in human genetics (Cook-Deegan), 879

CHRONIC DISEASE
culture in clinical medicine (Hill, et al), 1071
developing a model for the study of quality of life in elderly patients with chronic disease: use of hypertension as an example (Rice & Miller), 941

CHYLOTHORAX
chylothorax in a patient with AIDS and Kaposi's sarcoma (Judson & Postic), 322

CIGUATOXIN
ciguatera fish poisoning: an outbreak associated with fish caught from North Carolina coastal waters (Morris, et al), 379
ciguatera fish poisoning: barracuda's revenge (ed.) (Morris), 371

CILIARY MOTILITY DISORDERS
primary mucociliary transport failure: a new disease category (letter) (Umeki), 855

CINEANGIOGRAPHY
acute dissecting aortic aneurysm: community hospital experience in 20 cases (Salem, et al), 797

CIPROFLOXACIN
chancroid: results from an outbreak in Houston, Texas (Jones, et al), 1384
fluoroquinolones and leukopenia: the mechanism (letter) (Ahmad), 1366
reversible leukopenia related to ciprofloxacin therapy (Choo & Gantz), 597

CIVIL DEFENSE
efficacy of bomb shelters: with lessons from the Hamburg firestorm (Lucas, et al), 812

CIVIL RIGHTS
HIV testing (letter) (Glatzer), 853

CLAVULANATE
comparison of cefuroxime axetil, cefaclor, and amoxicillin-clavulanate potassium suspensions in acute otitis media in infants and children (Pichichero, et al), 1174

CLINDAMYCIN
ampicillin/sulbactam versus clindamycin in the treatment of postpartum endomyometritis (Martens, et al), 408
clindamycin/primaquine therapy and secondary prophylaxis against *Pneumocystis carinii* pneumonia in patients with AIDS (Kay & DuBois), 403

CLINICAL COMPETENCE
detection of endometrial carcinoma: clinical judgment versus histologic examination (Fiorica, et al), 759
major hepatic resection in a residency training program (Hoefer, et al), 1025
scope of scopes (Fred), 1205
three ways of knowing in clinical medicine (Fletcher), 308
training in critical care medicine: a personal perspective (Rieves), 1081
why doctors have difficulty with sex histories (Merr. . et al), 613

CLINICAL MEDICINE
medicine in Budapest (Schiff), 313
three ways of knowing in clinical medicine (Fletcher), 308

CLOMIPRAMINE HCL
new drug and biologic product approvals in 1989 (Beary), 1289

CLONIDINE
magnesium deficiency in two hypertensive patient groups (Seelig), 739
CLONING, MOLECULAR
mapping and sequencing of the human genome (Antonarakis), 876
CLOZAPINE
new drug and biologic product approvals in 1989 (Beary), 1289
COBALT RADIOISOTOPES
gamma knife radiosurgery: current status and review (Goodman), 551
COCAINE
attention deficit hyperactivity disorder: does it affect adults too? (Heath, et al), 1396
cardiopulmonary abnormalities after smoking cocaine (Christou, et al), 335
cocaine in the cradle: a hidden epidemic (Giacoia), 947
local anesthesia with TAC (letter) (Cannon), 601
patterns of multiple substance abuse during pregnancy: implications for mother and fetus (Little, et al), 507
prevalence of HIV infection among intravenous drug users: a view from New Orleans (letter) (Pena, et al), 1233
spinal cord infarction after cocaine use (letter) (Sawaya & Kaminski), 601
COGNITION
developing a model for the study of quality of life in elderly patients with chronic disease: use of hypertension as an example (Rice & Miller), 941
COGNITION DISORDERS
Creutzfeldt-Jakob-like syndrome due to polypharmacy (letter) (Waldman), 1493
dementia: what to do (Pary, et al), 1182
neurologic abnormalities in a patient with human ehrlichiosis (Harkess, et al), 1341
COLCHICINE
persistent segmental cutaneous anesthesia after a brown recluse spider bite (Gross, et al), 1321
recurrent aphthous stomatitis and vitamin B_{12} deficiency (Palopoli & Waxman), 475
COLECTOMY
adenocarcinoma of the colon occurring with intussusception in an adolescent (Netherland, et al), 1362
COLESTIPOL
regression of tendon xanthomas in patients with familial hypercholesterolemia treated with lovastatin (Illingworth, et al), 1053
COLITIS, ULCERATIVE
preventing colorectal cancer (Ferguson & McKibben), 1295
COLLAGEN
skin grafting: dermal components in inhibition of wound contraction (Brown, et al), 789
COLLES' FRACTURE
asclepiads of Dublin: a moment in Ireland's medical history (Bloch), 664
COLLES' FRACTURES
scaphoid fractures (letter) (Jennings), 724
COLLES, ABRAHAM
asclepiads of Dublin: a moment in Ireland's medical history (Bloch), 664
COLLODION
collodion as a safe, cost-effective dressing for central venous catheters (Babycos, et al), 1286
COLONIC DISEASES
angiodysplasia: characterization, diagnosis, and advances in treatment (Helmrich, et al), 1450
COLONIC NEOPLASMS
adenocarcinoma of the colon occurring with intussusception in an adolescent (Netherland, et al), 1362
carcinoma of the colon and rectum in patients less than 20 years of age (Lewis, et al), 383
enterouterine fistulas: two rare cases of intestinal neoplasms manifested by gynecologic symptoms (Hampton & Shull), 235
inguinal hernia and colon cancer (letter) (Roubein & Eisenberg), 855
major hepatic resection: an update (Edwards, et al), 18
surveillance colonoscopy after resection for colon carcinoma (Brady, et al), 765
COLONIC POLYPS
surveillance colonoscopy after resection for colon carcinoma (Brady, et al), 765
COLONOSCOPY
adenocarcinoma of the appendiceal stump (Van Fleet, et al), 1351
angiodysplasia: characterization, diagnosis, and advances in treatment (Helmrich, et al), 1450
preventing colorectal cancer (Ferguson & McKibben), 1295
surveillance colonoscopy after resection for colon carcinoma (Brady, et al), 765
COLORECTAL NEOPLASMS
cancer mortality in the South, 1950 to 1980 (Lee & Soong), 185
preventing colorectal cancer (Ferguson & McKibben), 1295
COLOSTOMY
complete jejunoileal necrosis due to torsion of the superior mesenteric artery (Rubio & Galloway), 1482
enterouterine fistulas: two rare cases of intestinal neoplasms manifested by gynecologic symptoms (Hampton & Shull), 235
COLPOSCOPY
management of low-grade cervical dysplasia during pregnancy (Patsner), 1405
COMMON BILE DUCT CALCULI
Candida albicans infected pseudocyst in a postpartum woman (Chia, et al), 687
common duct stone push-through (Goco & Young), 1033
liver abscesses: successful treatment with choledochoduodenostomy (Fischer), 253
COMMON BILE DUCT DISEASES
acute obstructive jaundice in the multiple trauma patient (Frank, et al), 1344
COMMUNICABLE DISEASES
assessing the risk of occupational acquisition of the human immunodeficiency virus: implications for hospital policy (Orient), 1121
COMPARTMENT SYNDROMES
stenosing flexor tenosynovitis (Kraemer, et al), 806
CONDYLOMATA ACUMINATA
proctologic management of the HIV-positive patient (Beck, et al), 900
treatment of extensive vulvar condylomata acuminata with topical 5-fluorouracil (Krebs), 761
CONFIDENTIALITY
HIV testing: the legal balance between individual and societal rights (Uzych), 303
social and ethical implications of advances in human genetics (Cook-Deegan), 879
CONGRESSES
symposium: the impact of genetics and biotechnology on medicine (commentary) (Mell), 867
CONJUNCTIVA
corneal thinning as the sole manifestation of active undifferentiated connective tissue disease (Colon & Enzenauer), 48
CONN'S SYNDROME see HYPERALDOSTERONISM
CONNECTIVE TISSUE DISEASES
corneal thinning as the sole manifestation of active undifferentiated connective tissue disease (Colon & Enzenauer), 48
CONSERVATION OF NATURAL RESOURCES
medicine's stake in preserving the tropical rain forest (ed.) (Bentz), 491
CONSUMER SATISFACTION
developing a model for the study of quality of life in elderly patients with chronic disease: use of hypertension as an example (Rice & Miller), 941
CONTRACEPTIVES, ORAL
noncystic liver mass in the pregnant patient (Maged & Keating), 51
CONTRACTURE
skin grafting: dermal components in inhibition of wound contraction (Brown, et al), 789
CONTRAST MEDIA
pregnancy rates after the use of oil-based and water-based contrast media to evaluate tubal patency (Letterie & Rose), 1402

COOPERATIVE BEHAVIOR
on lending a he'ping hand (ed.) (Thomison), 1117
CORNEAL DISEASES
corneal thinning as the sole manifestation of active undifferentiated connective tissue disease (Colon & Enzenauer), 48
CORONARY ANEURYSM
peripartum myocardial infarction from presumed Kawasaki's disease (Nolan & Savage), 1360
CORONARY ARTERIOSCLEROSIS
diabetes mellitus as a risk factor for stroke (Mortel, et al), 904
CORONARY DISEASE
cardiovascular screening in Army personnel over age 40 in the state of Hawaii (Wortham, et al), 395
cholesterol: myth or reality? (Thompson), 435
primary prevention of coronary artery disease through a family-oriented cardiac risk factor clinic (Rogers, et al), 1270
CORONARY VASOSPASM
acute myocardial infarction improved by neuroleptic analgesic therapy (Yanagisawa), 839
cardiopulmonary abnormalities after smoking cocaine (Christou, et al), 335
CORRIGAN, DOMINIC JOHN
asclepiads of Dublin: a moment in Ireland's medical history (Bloch), 664
COST BENEFIT ANALYSIS
cost analysis of kinetic therapy in the prevention of complications of stroke (Kelley, et al), 433
hypercholesterolemia: the cost of treatment in perspective (Kelley), 1421
medicine or medisin? (ed.) (Fred), 269
COSTS AND COST ANALYSIS
cardiopulmonary resuscitation: how much is it costing us? (ed.) (DeGross), 733
femur as lance (McAndrew), 564
smoking in a public health agency: its relationship to sick leave and other life-style behavior (Gabel & Colley-Niemeyer), 13
survey of Alabama physicians' use of mammography, 1989 (Lorino, et al), 1280
COTREL-DUBOUSSET SPINAL INSTRUMENTATION see ORTHOPEDIC FIXATION DEVICES
COUGH
smoking and cancer (letter) (McAllister), 76
COUNSELING
AIDS, minority patients, and doctors: what's the risk? who's talking? (Coverdale, et al), 1380
COUNSELING, GENETIC
romancing the gene (ed.) (Thomison), 865
CREATINE KINASE
corticosteroid treatment of hemolytic anemia associated with *Mycoplasma pneumoniae* pneumonia (Chu, et al), 1106
CREATININE
absence of nephrotoxicity and differential nephrotoxicity between tobramycin and gentamicin (Kepczyk, et al), 1149
nephrotoxicity associated with concomitant ACE inhibitor and NSAID therapy (Seelig, et al), 1144
spontaneous decline in exercise-induced proteinuria during a 100-mile triathlon (Edes, et al), 1044
CREUTZFELDT-JAKOB SYNDROME
Creutzfeldt-Jakob-like syndrome due to polypharmacy (letter) (Waldman), 1493
spongiform encephalopathies: the physician's responsibility (Webb, et al), 141
CRITICAL CARE
training in critical care medicine: a personal perspective (Rieves), 1081
CROSS INFECTION
assessing the risk of occupational acquisition of the human immunodeficiency virus: implications for hospital policy (Orient), 1121
bad English and bad AIDS (letter) (Lipsey), 75
histophobia (ed.) (Thomison), 139
HIV antibody testing in hospitalized patients (Manian & Rinke), 23
pleuropulmonary tularemia: successful treatment with erythromycin (Harrell & Simmons), 1363
price of safety (ed.) (Thomison), 494
spongiform encephalopathies: the physician's responsibility (Webb, et al), 141
CROSS-CULTURAL COMPARISON
what you see... (ed.) (Thomison), 267
CRYOPRECIPITATED AHF
new drug and biologic product approvals in 1989 (Beary), 1289
CRYOPRESERVATION
massive transfusion: complications and their management (Rudolph & Boyd), 1065
CRYPTOCOCCOSIS
disseminated histoplasmosis in patients with AIDS (Nightingale, et al), 624
CULTURAL CHARACTERISTICS
culture in clinical medicine (Hill, et al), 1071
CUNNINGHAMELLA BERTHOLLETIAE INFECTIONS see MUCORMYCOSIS
CURRICULUM
business and managerial education in the medical school curriculum (Wholey & Chapman), 204
CUSHING'S SYNDROME
fatal pulmonary thromboembolism after successful transsphenoidal hypophysectomy for Cushing's disease (Jackson, et al), 960
CYANOSIS
palliative percutaneous balloon valvuloplasty in a cyanotic child with tetralogy of Fallot (Mehta & Perlman), 360
CYCLOPHOSPHAMIDE
carcinoma of the male breast: a review of 41 cases (Digenis, et al), 1162
hypercalcemia as a clinical prodrome to lymphoma (Krolick, et al), 1331
CYLINDROMA
peripheral adenoid cystic carcinoma of the lung (Dalton & Gatling), 577
CYSTIC FIBROSIS
neonatal jaundice: clinical and ultrasonographic findings (Burton, et al), 294
primary mucociliary transport failure: a new disease category (letter) (Umeki), 855
CYTARABINE
acute promyelocytic leukemia: impact of hemorrhagic complications on response to induction chemotherapy and survival (Humphries, et al), 1157
CYTOMEGALIC INCLUSION DISEASE
cytomegalovirus in a macerated second trimester fetus: persistent viral inclusions on light and electron microscopy (Schwartz, et al), 1357
cytomegalovirus-induced osteomyelitis in a patient with the acquired immunodeficiency syndrome (Berman & Jensen), 1231
massive transfusion: complications and their management (Rudolph & Boyd), 1065
DAPSONE
persistent segmental cutaneous anesthesia after a brown recluse spider bite (Gross, et al), 1321
pseudoepitheliomatous hyperplasia and pyoderma gangrenosum after a brown recluse spider bite (Hoover, et al), 243
DAUNORUBICIN
acute promyelocytic leukemia: impact of hemorrhagic complications on response to induction chemotherapy and survival (Humphries, et al), 1157
DEAFNESS
Haemophilus influenzae meningitis in an adult with initially normal cerebrospinal fluid (Bamberger & Smith), 348
DEBRIDEMENT
pseudoepitheliomatous hyperplasia and pyoderma gangrenosum after a brown recluse spider bite (Hoover, et al), 243
DECISION MAKING
how physicians deal with their own impending death (Grand Rounds, University of Kentucky Medical Center) (Clark, et al), 441
DEGLUTITION DISORDERS
oropharyngeal function study: radiologic means of evaluating swallowing difficulty (Ott, et al), 191

DEHYDRATION
fatal lithium toxicity during a religious fast (letter) (Daisley, et al), 364

DEMENTIA
dementia: what to do (Pary, et al), 1182
spongiform encephalopathies: the physician's responsibility (Webb, et al), 141

DEMENTIA, MULTI-INFARCT
dementia: what to do (Pary, et al), 1182

DENTURE, PARTIAL, FIXED
obstructive sleep apnea syndrome: correction by mandibular advancement (Dierks, et al), 390

DEPRENYL
new drug and biologic product approvals in 1989 (Beary), 1289

DEPRESSION
attention deficit hyperactivity disorder: does it affect adults too? (Heath, et al), 1396
Creutzfeldt-Jakob-like syndrome due to polypharmacy (letter) (Waldman), 1493
postabortion dysphoria and religion (Tamburrino, et al), 736

DEPRESSIVE DISORDER
antiarrhythmic properties of amitriptyline (Colenda), 478
dementia: what to do (Pary, et al), 1182
neurologic approach to drug-induced movement disorders: a study of 125 patients (Miller & Jankovic), 525

DERMATITIS, MEDICAMENTOSA
vancomycin-induced toxic epidermal necrolysis (Hannah, et al), 720

DEPRESSIVE DISORDER
myoclonus caused by a tricyclic antidepressant (Patterson), 463

DESMOID TUMOR see
FIBROMA

DESMOPRESSIN
desmopressin and indomethacin therapy for nephrogenic diabetes insipidus in patients receiving lithium carbonate (Weinstock & Moses), 1475

DEXAMETHASONE
candidal meningitis following bacterial meningitis (Gelfand, et al), 567
Conn's syndrome with rhabdomyolysis mimicking deep vein thrombophlebitis (Mahdyoon, et al), 346
hematoma of the optic nerve sheath after penetrating trauma (Stonecipher, et al), 1230

DEXTROAMPHETAMINE
attention deficit hyperactivity disorder: does it affect adults too? (Heath, et al), 1396

DEZOCINE
new drug and biologic product approvals in 1989 (Beary), 1289

DIABETES INSIPIDUS
desmopressin and indomethacin therapy for nephrogenic diabetes insipidus in patients receiving lithium carbonate (Weinstock & Moses), 1475

DIABETES MELLITUS
cytophagic histiocytic panniculitis evolving into total lipodystrophy (Yanagawa, et al), 1323
diabetes mellitus as a risk factor for stroke (Mortel, et al), 904
physician documentation of diabetes care: use of a diabetes flow sheet and patient education clinic (Hempel), 1426
screening for slight albuminuria: a comparison of selected commercially available methods (Williams, et al), 1447

DIABETES MELLITUS, INSULIN-DEPENDENT
acute renal failure in a patient with essential thrombocythemia, diabetes mellitus, and heterozygous hemoglobin C disease (Votaw, et al), 57
hyperosmolar nonketotic hyperglycemia manifested as ascending polyneuropathy (Davenport & Ahmad), 250

DIABETES MELLITUS, LIPOATROPHIC
diabetes mellitus and lipoatrophy (Smith, et al), 573

DIABETES MELLITUS, NON-INSULIN DEPENDENT
elevated serum levels of angiotensin-converting enzyme in patients with diabetic retinopathy (Migdalis, et al), 425
Torulopsis glabrata fungemia in a diabetic patient (Connolly & Mitas), 352

DIABETIC ANGIOPATHIES
diabetes mellitus as a risk factor for stroke (Mortel, et al), 904

DIABETIC DIET
physician documentation of diabetes care: use of a diabetes flow sheet and patient education clinic (Hempel), 1426

DIABETIC NEPHROPATHY
screening for slight albuminuria: a comparison of selected commercially available methods (Williams, et al), 1447

DIABETIC NEUROPATHIES
hyperosmolar nonketotic hyperglycemia manifested as ascending polyneuropathy (Davenport & Ahmad), 250

DIABETIC RETINOPATHY
elevated serum levels of angiotensin-converting enzyme in patients with diabetic retinopathy (Migdalis, et al), 425

DIACETYLMORPHINE
patterns of multiple substance abuse during pregnancy: implications for mother and fetus (Little, et al), 507

DIAGNOSIS, DIFFERENTIAL
acute abdominal conditions in mesenteric lymphangioma (Pang), 467
acute nonlymphocytic leukemia: the first 48 hours (Ringenberg & Doll), 931
anatomic basis for delayed diagnosis of appendicitis (Poole), 771
attention deficit hyperactivity disorder: does it affect adults too? (Heath, et al), 1396
current trends in the diagnosis and treatment of hepatic artery aneurysms (Blue & Burney), 966
cytophagic histiocytic panniculitis evolving into total lipodystrophy (Yanagawa, et al), 1323
dementia: what to do (Pary, et al), 1182
disseminated strongyloidiasis in AIDS and non-AIDS immunocompromised hosts: diagnosis by sputum and bronchoalveolar lavage (Kramer, et al), 1226
does the presence of hepatic portal venous gas mandate an operation? a reassessment (Celoria & Coe), 592
duplex Doppler examination of a perinephric abscess in a renal transplant (Dempsey & Scott), 1213
endobronchial tuberculosis manifested as obstructive airway disease in a 4-month-old infant (Abdulla & Dietrich), 715
endometriosis of the abdominal wall (Chun, et al), 1491
eosinophilia-myalgia syndrome associated with tryptophan (Namey, et al), 675
'indin' what ails 'im (ed.) (Thomison), 989
hyperosmolar nonketotic hyperglycemia manifested as ascending polyneuropathy (Davenport & Ahmad), 250
Lyme borreliosis and the heart (letter) (Ahmad), 1234
mixed bipolar disorder precipitated by pseudoephedrine hydrochloride (Dalton), 64
noncystic liver mass in the pregnant patient (Maged & Keating), 51
obturator hernia: a difficult diagnosis (Rizk & Deshmukh), 709
oropharyngeal histoplasmosis (Hiltbrand & McGuirt), 227
personal history of the ectopic brain (Sapira), 1203
recurrent aphthous stomatitis and vitamin B_{12} deficiency (Palopoli & Waxman), 475
retrotracheal goiter (Alosco, et al), 239
rheumatoid pleuritis (Graham), 973
scope of scopes (Fred), 1205
septic sacroiliitis due to *Proteus mirabilis* (Kerns, et al), 589
sigmoid volvulus in childhood (Smith, et al), 778
spongiform encephalopathies: the physician's responsibility (Webb, et al), 141
squamous cell carcinoma of the nail bed (Lombardi, et al), 1098
three ways of knowing in clinical medicine (Fletcher), 308
tracheal agenesis (Chiu, et al), 925
tropical pulmonary eosinophilia (Enzenauer, et al), 69
ulcerative lesions and herpes simplex virus type 2 in a patient with Evans's syndrome (Wilson, et al), 1484
Wernicke's encephalopathy manifested as Korsakoff's syndrome in a patient with promyelocytic leukemia (Pittella & Fonseca de Castro), 570
Whipple's disease with axial and peripheral joint destruction (Scheib & Quinet), 684

DIAGNOSIS, LABORATORY
current challenges in house officer training (Lovejoy), 315
dementia: what to do (Pary, et al), 1182

DIAGNOSTIC ERRORS
late look at the fourth: freedom botched and blotched (ed.) (Thomison), 1245
reflections on the nature of lung cancer (Fonde), 218

DIAGNOSTIC IMAGING
efficacy of sedation of children with chloral hydrate (Rumm, et al), 1040

DIAGNOSTIC TESTS, ROUTINE
silent adrenal masses: should we look for them on routine abdominal real-time ultrasonography? (Ghiatas, et al), 320

DIET THERAPY
hypercholesterolemia: the cost of treatment in perspective (Kelley), 1421
synergistic effects of psyllium in the dietary treatment of hypercholesterolemia (Neal & Balm), 1131

DIETARY FATS
cholesterol: myth or reality? (Thompson), 435
preventing colorectal cancer (Ferguson & McKibben), 1295

DIETARY FIBER
preventing colorectal cancer (Ferguson & McKibben), 1295
synergistic effects of psyllium in the dietary treatment of hypercholesterolemia (Neal & Balm), 1131

DIHYDROERGOTOXINE
dementia: what to do (Pary, et al), 1182
postural hypotension: pressor effect of octreotide not mediated by norepinephrine (Weiss, et al), 1315

DIHYDROMORPHINONE
normeperidine-induced seizures in hereditary coproporphyria (Deeg & Rajamani), 1307

DILATATION AND CURETTAGE
detection of endometrial carcinoma: clinical judgment versus histologic examination (Fiorica, et al), 759

DIMETHYL SULFOXIDE
DMSO (letter) (Thompson), 725

DINOFLAGELLIDA
ciguatera fish poisoning: an outbreak associated with fish caught from North Carolina coastal waters (Morris, et al), 379
ciguatera fish poisoning: barracuda's revenge (ed.) (Morris), 371

DIPLOPIA
spontaneous midbrain hemorrhage (Fingerote, et al), 280

DISABILITY EVALUATION
culture in clinical medicine (Hill, et al), 1071

DISEASE OUTBREAKS
chancroid: results from an outbreak in Houston, Texas (Jones, et al), 1384
ciguatera fish poisoning: an outbreak associated with fish caught from North Carolina coastal waters (Morris, et al), 379
ciguatera fish poisoning: barracuda's revenge (ed.) (Morris), 371
cocaine in the cradle: a hidden epidemic (Giacoia), 947
is there divine justice in AIDS? why now, and not before? (Bryan), 199

DISSEMINATED INTRAVASCULAR COAGULATION
acute nonlymphocytic leukemia: the first 48 hours (Ringenberg & Doll), 931
acute promyelocytic leukemia: impact of hemorrhagic complications on response to induction chemotherapy and survival (Humphries, et al), 1157
disseminated intravascular coagulation in association with cavitary tuburculosis (Stein & Libertin), 60

DISULFIRAM
disulfiram-induced hepatitis (Kahn, et al), 833

DIURETICS, THIAZIDE
herpes zoster infection of the chest wall and the syndrome of inappropriate antidiuretic hormone secretion (Sato, et al), 247
long-term medical management of aldosterone-producing adenoma (Bornemann), 461

DIVERTICULITIS
diverticular disease of the appendix (Lock & Wheeler), 350
massive bleeding in a Zenker's diverticulum (Hendren, et al), 362

DIVERTICULOSIS
obturator hernia: a difficult diagnosis (Rizk & Deshmukh), 709
perforated jejunal diverticulum with multiple hepatic abscesses (Hoover, et al), 54

DNA
diagnosis at the bedside by gene analysis (Phillips), 868

DNA MUTATIONAL ANALYSIS
diagnosis at the bedside by gene analysis (Phillips), 868

DNA POLYMERASES
diagnosis at the bedside by gene analysis (Phillips), 868

DNA RESTRICTION ENZYMES
diagnosis at the bedside by gene analysis (Phillips), 868

DNA, NEOPLASM
head and neck paragangliomas: a clinicopathologic study with DNA flow cytometric analysis (Granger & Houn), 1407
prognostic value of DNA flow cytometry in thymomas and thymic carcinomas (Sauter, et al), 656

DOSE-RESPONSE RELATIONSHIP, DRUG
growth hormone by daily injection in patients previously treated for growth hormone deficiency (Rosenbloom, et al), 653

DOUBLE OUTLET RIGHT VENTRICLE
cardiovascular anomalies associated with prenatal exposure to theophylline (Park, et al), 1487

DOXORUBICIN
acute promyelocytic leukemia: impact of hemorrhagic complications on response to induction chemotherapy and survival (Humphries, et al), 1157
hypercalcemia as a clinical prodrome to lymphoma (Krolick, et al), 1331

DRAINAGE
liver abscesses: successful treatment with choledochoduodenostomy (Fischer), 253
pediatric pilonidal disease: a method of management (Golladay & Wagner), 922
perforated jejunal diverticulum with multiple hepatic abscesses (Hoover, et al), 54

DRUG EVALUATION
long-term buspirone therapy for chronic anxiety: a multicenter international study to determine safety (Rakel), 194
what you see...(ed.) (Thomison), 267

DRUG HYPERSENSITIVITY
isolated erythroid hypoplasia and renal insufficiency induced by long-term griseofulvin therapy (Haskell, et al), 1327
ocular sensitivity to thimerosal: a problem with hepatitis B vaccine? (Kirkland), 497
price of safety (ed.) (Thomison), 494
thimerosal sensitivity (letter) (Conerly), 1233

DRUG INTERACTIONS
clinically significant hemorrhage due to warfarin-carbamazepine interaction (Denbow & Fraser), 981
nephrotoxicity associated with concomitant ACE inhibitor and NSAID therapy (Seelig, et al), 1144

DRUG RESISTANCE, MICROBIAL
Achromobacter xylosoxidans: a drug-resistant pathogen in newborns and immunocompromised patients (Giacoia), 1312
ampicillin/sulbactam versus clindamycin in the treatment of postpartum endomyometritis (Martens, et al), 408
gentamicin-resistant enterococcal endocarditis: the need for routine screening for high-level resistance to aminoglycosides (Libertin & McKinley), 458
imipenem resistance in a case of AIDS with relapsing *Pseudomonas* meningitis (Eng, et al), 979

DRUG SYNERGISM
Creutzfeldt-Jakob-like syndrome due to polypharmacy (letter) (Waldman), 1493

DRUG THERAPY, COMBINATION
clindamycin/primaquine therapy and secondary prophylaxis against *Pneumocystis carinii* pneumonia in patients with AIDS (Kay & DuBois), 403
Creutzfeldt-Jakob-like syndrome due to polypharmacy (letter) (Waldman), 1493

DRUGS, NON-PRESCRIPTION
medications obtained in Mexico by patients in southern New Mexico (Tabet & Wiese), 271

what you see...(ed.) (Thomison), 267
DUODENAL OBSTRUCTION
tracheal agenesis (Chiu, et al), 925
DUODENAL ULCER
gastritis: a common source of acute bleeding in the upper gastrointestinal tract? (Tabibian & Sutton), 769
DUODENOSTOMY
liver abscesses: successful treatment with choledochoduodenostomy (Fischer), 253
DUODENUM
pancreaticoduodenal artery aneurysms: changing patterns (Granke, et al), 918
DURA MATER
fascia lata graft as a dural substitute in neurosurgery (Thammavaram, et al), 634
DYSKINESIA, DRUG-INDUCED
neurologic approach to drug-induced movement disorders: a study of 125 patients (Miller & Jankovic), 525
DYSTONIA
neurologic approach to drug-induced movement disorders: a study of 125 patients (Miller & Jankovic), 525
EAR DISEASES
complications of otitis media in children (Farrior), 645
ECCHYMOSIS
clinically significant hemorrhage due to warfarin-carbamazepine interaction (Denbow & Fraser), 981
ECHINOCOCCOSIS
intraosseous echinococcosis: a rare manifestation of echinococcal disease (Fyfe, et al), 66
ECHOCARDIOGRAPHY
apical hypertrophic cardiomyopathy in a non-Oriental man (Williams et al), 1465
left ventricular pseudoaneurysm complicating mitral valve replacement in a 4-year-old child with acute bacterial endocarditis (Baptist & Young), 1359
microangiopathic hemolytic anemia as the initial manifestation of porcine valve failure (Enzenauer, et al), 912
mitral valve prolapse: comparison of diagnosis by physical examination and echocardiography (Olive & Grassman), 1266
ECONOMICS, MEDICAL
business and managerial education in the medical school curriculum (Wholey & Chapman), 204
EDEMA
hematoma of the optic nerve sheath after penetrating trauma (Stonecipher, et al), 1230
massive labial edema in pregnancy (Morris, et al), 846
EDUCATION
enemy is us (ed.) (Scoville), 607
EDUCATION, MEDICAL
business and managerial education in the medical school curriculum (Wholey & Chapman), 204
Carl Moyer (1908-1970): surgical teacher of the mid-20th century (Nesbitt), 1206
evagations: of bishops, strikes, and accordions (Anderson), 1085
three ways of knowing in clinical medicine (Fletcher), 308
EDUCATION, MEDICAL, CONTINUING
current challenges in house officer training (Lovejoy), 315
survey of continuing medical education programs in legal liability and risk management (Kapp), 37
EDUCATION, MEDICAL, GRADUATE
George J. Heuer: a commemorative review (McFadden), 821
training in critical care medicine: a personal perspective (Rieves), 1081
EDUCATION, MEDICAL, UNDERGRADUATE
why teach basic sciences in medical school? (commentary) (Sapira), 994
ELECTROCARDIOGRAPHY
acute myocardial infarction improved by neuroleptic analgesic therapy (Yanagisawa), 839
apical hypertrophic cardiomyopathy in a non-Oriental man (Williams, et al), 1465
cardiopulmonary abnormalities after smoking cocaine (Christou, et al), 335
electrocardiographic abnormalities after a transient ischemic attack (Crosby), 256
pentamidine-induced torsades de pointes in a renal transplant recipient with *Pneumocystis carinii* pneumonia (Green, et al), 481
successful pregnancy in a patient with double inlet left ventricle treated with a septation procedure (Walsh, et al), 358
ELECTROCARDIOGRAPHY, AMBULATORY
cardiac loop ECG recording: a new noninvasive diagnostic test in recurrent syncope (Cumbee, et al), 39
electrocardiographic abnormalities during ritodrine administration (Faidley, et al), 503
ELECTRODES, IMPLANTED
surgical treatment of epilepsy: initial results based upon epidural electroencephalographic recordings (Kuzniecky, et al), 637
ELECTROENCEPHALOGRAPHY
dementia: what to do (Pary, et al), 1182
efficacy of sedation of children with chloral hydrate (Rumm, et al), 1040
surgical treatment of epilepsy: initial results based upon epidural electroencephalographic recordings (Kuzniecky, et al), 637
verification of sleep apnea using a portable sleep apnea screening device (Emsellem, et al), 748
ELECTROMYOGRAPHY
eosinophilia-myalgia syndrome associated with tryptophan (Namey, et al), 675
ELECTROPHORESIS, GEL
diagnosis at the bedside by gene analysis (Phillips), 868
ELECTROPHYSIOLOGY
verification of sleep apnea using a portable sleep apnea screening device (Emsellem, et al), 748
EMBOLIZATION, THERAPEUTIC
angiodysplasia: characterization, diagnosis, and advances in treatment (Helmrick, et al), 1450
arteriovenous malformation of the tongue (Saydjari, et al), 1335
pancreaticoduodenal artery aneurysms: changing patterns (Granke, et al), 918
preoperative control of splenic artery inflow in patients with splenic venous occlusion (Adams, et al), 1021
EMERGENCIES
surgical standby arrangements for elective percutaneous transluminal coronary angioplasty (Fred), 1459
EMERGENCY MEDICAL SERVICES
pelvic fractures: an analysis of factors affecting prehospital triage and patient outcome (Fox, et al), 785
EMERGENCY MEDICAL TECHNICIANS
complications in the emergency transport of pregnant women (Katz & Hansen), 7
EMPATHY
on lending a he'ping hand (ed.) (Thomison), 1117
EMPHYSEMA
smoking and cancer (letter) (McAllister), 76
ENDOCARDITIS
Aspergillus endocarditis: cure without surgical valve replacement (Maderazo, et al), 351
endocarditis and hip arthritis associated with *Scedosporium inflatum* (Toy, et al), 957
invasive *Aspergillus* infections complicating coronary artery bypass grafting (Weber & Washburn), 584
ENDOCARDITIS, BACTERIAL
gentamicin-resistant enterococcal endocarditis: the need for routine screening for high-level resistance to aminoglycosides (Libertin & McKinley), 458
left ventricular pseudoaneurysm complicating mitral valve replacement in a 4-year-old child with acute bacterial endocarditis (Baptist & Young), 1359
recurrent bacterial endocarditis in a man with tetralogy of Fallot: earliest recurrence on record (Noreuil, et al), 455
reversible leukopenia related to ciprofloxacin therapy (Choo & Gantz), 597
ENDOCARDIUM
thallium-201 scintigraphy in the diagnosis and management of myocardial sarcoidosis (Fields, et al), 339

ENDODERM
endocrine heart: studies of atrial natriuretic factor (Hardy & Lockard), 448
ENDOMETRIOSIS
endometriosis of the abdominal wall (Chun, et al), 1491
laparoscopic techniques in appendectomy with argon laser (McKernan & Saye), 1019
ENDOMETRITIS
ampicillin/sulbactam versus clindamycin in the treatment of postpartum endomyometritis (Martens, et al), 408
antibiotic prophylactic uterine lavage in cesarean section: a double-blind comparison of saline, ticarcillin, and cefoxitin irrigation in indigent patients (Lewis, et al), 274
ENDOPHTHALMITIS
endogenous endophthalmitis due to *Salmonella arizonae* and *Hafnia alvei* (Caravalho, et al), 325
Hafnia alvei infection (letter, reply) (Caravalho & Ellis), 1109
ENTERAL FEEDING
percutaneous endoscopic gastrostomy and early mortality (Clarkston, et al), 1433
ENTEROBACTERIACEAE INFECTIONS
endogenous endophthalmitis due to *Salmonella arizonae* and *Hafnia alvei* (Caravalho, et al), 325
Hafnia alvei infection (letter) (Ginsberg), 1109
Hafnia alvei infection (letter, reply) (Caravalho & Ellis), 1109
ENTEROCOLITIS, PSEUDOMEMBRANOUS
Hafnia alvei infection (letter) (Ginsberg), 1109
systemic *Torulopsis glabrata* infection in a neonate (Walter, et al), 837
ENTEROSTOMY
liver abscesses: successful treatment with choledochoduodenostomy (Fischer), 253
ENVIRONMENT
eagle is gone (ed.) (Chief Seattle), 1248
ENZYME-LINKED IMMUNOSORBENT ASSAY
human immunodeficiency virus: seroprevalence in parturients in rural South Carolina (McKay, et al), 631
EOSINOPHILIA
aspartame, tryptophan, and other amino acids as potentially hazardous experiments (letter) (Roberts), 1110
eosinophilia-myalgia syndrome associated with tryptophan (Namey, et al), 675
EOSINOPHILURIA
isolated erythroid hypoplasia and renal insufficiency induced by long-term griseofulvin therapy (Haskel, et al), 1327
EPHEDRINE
mixed bipolar disorder precipitated by pseudoephedrine hydrochloride (Dalton), 64
EPIDEMIOLOGY
three ways of knowing in clinical medicine (Fletcher), 308
EPIDERMAL NECROLYSIS, TOXIC
vancomycin-induced toxic epidermal necrolysis (Hannah, et al), 720
EPIDURAL SPACE
Kaposi's sarcoma as a cause of spinal cord compression in an immunocompromised patient (letter) (Wszolek, et al), 723
EPILEPSY, FOCAL
surgical treatment of epilepsy: initial results based upon epidural electroencephalographic recordings (Kuzniecky, et al), 637
EPINEPHRINE
comparative study of plasma epinephrine and norepinephrine concentrations during hemodialysis: measurement by high-performance liquid chromatography versus radioenzymatic assay (Ramirez, et al), 1153
EPOETIN ALFA
new drug and biologic product approvals in 1989 (Beary), 1289
EPONYMS
asclepiads of Dublin: a moment in Ireland's medical history (Bloch), 664
EQUIPMENT AND SUPPLIES
what's in a name? (letter) (Nobel), 984
ERYTHEMA MULTIFORME
Stevens-Johnson syndrome after radiotherapy (Howell, et al), 681
ERYTHROBLASTOSIS FETALIS
fetal intestinal obstruction: necessity for percutaneous umbilical blood sampling to assess the severity of Rh sensitization (Meyer, et al), 258
ERYTHROCYTE VOLUME
photoelectric plethysmography in monitoring skin circulation (Vandeput, et al), 533
ERYTHROMYCIN
pleuropulmonary tularemia: successful treatment with erythromycin (Harrell & Simmons), 1363
ESCHERICHIA COLI INFECTIONS
ampicillin/sulbactam versus clindamycin in the treatment of postpartum endomyometritis (Martens, et al), 408
liver abscesses: successful treatment with choledochoduodenostomy (Fischer), 253
ESOPHAGEAL AND GASTRIC VARICES
gastritis: a common source of acute bleeding in the upper gastrointestinal tract? (Tabibian & Sutton), 769
splenic vein thrombosis (Simpson, et al), 417
ESOPHAGEAL DIVERTICULA
massive bleeding in a Zenker's diverticulum (Hendren, et al), 362
ESOPHAGEAL FISTULA
tracheal agenesis (Chiu, et al), 925
ESOPHAGEAL MOTILITY DISORDERS
scleroderma and impotence: response to nitroglycerin applied to the fingers and penis (letter) (Ahmad), 1495
ESOPHAGEAL PERFORATION
intra-abdominal palpation of a nasogastric tube in the stomach does not assure appropriate placement (Hecker, et al), 1223
ESOPHAGUS
oropharyngeal function study: radiologic means of evaluating swallowing difficulty (Ott, et al), 191
ESTRADIOL
tamoxifen therapy for painful idiopathic gynecomastia (McDermott, et al), 1283
ESTROGEN REPLACEMENT THERAPY
administration of estrogens to patients with a previous diagnosis of endometrial adenocarcinoma (letter) (Bryant), 725
survey of Alabama physicians' use of mammography, 1989 (Lorino, et al), 1280
ETHICS, MEDICAL
HIV testing: the legal balance between individual and societal rights (Uzych), 303
romancing the gene (ed.) (Thomison), 865
social and ethical implications of advances in human genetics (Cook-Deegan), 879
what you see...(ed.) (Thomison), 267
ETHIODIZED OILS
pregnancy rates after the use of oil-based and water-based contrast media to evaluate tubal patency (Letterie & Rose), 1402
ETHNIC GROUPS
culture in clinical medicine (Hill, et al), 1071
EVANS'S SYNDROME see
PURPURA, THROMBOCYTOPENIC
EXERCISE
spontaneous decline in exercise-induced proteinuria during a 100-mile triathlon (Edes, et al), 1044
EXERCISE TEST
cardiovascular screening in Army personnel over age 40 in the state of Hawaii (Wortham, et al), 395
EXOSTOSES
physeal osteochondroma of a phalanx (Burgess), 1087
EXTRACELLULAR SPACE
dilutional acidosis (Goodkin, et al), 354
EXTRACORPOREAL MEMBRANE OXYGENATION
complications of extracorporeal membrane oxygenation in neonates (Watson, et al), 1262
EYE BURNS
total body immersion in hydrofluoric acid (Sadove, et al), 698
EYE DISEASES
ocular sensitivity to thimerosal: a problem with hepatitis B vaccine? (Kirkland), 497

EYE ENUCLEATION
endogenous endophthalmitis due to *Salmonella arizonae* and *Hafnia alvei* (Caravalho, et al), 325
EYE INFECTIONS, PARASITIC
ophthalmomyiasis interna lentis (McLane & Howard), 963
EYELASHES
hypertrichosis of the eyelashes associated with interferon-alpha therapy for chronic granulocytic leukemia (letter) (Berglund, et al), 363
EYELIDS
corneal thinning as the sole manifestation of active undifferentiated connective tissue disease (Colon & Enzenauer), 48
FACIAL NEOPLASMS
Stevens-Johnson syndrome after radiotherapy (Howell, et al), 681
FACULTY, MEDICAL
Carl Moyer (1908-1970): surgical teacher of the mid-20th century (Nesbitt), 1206
FALLOPIAN TUBE PATENCY TESTS
pregnancy rates after the use of oil-based and water-based contrast media to evaluate tubal patency (Letterie & Rose), 1402
FALSE-NEGATIVE REACTIONS
detection of endometrial carcinoma: clinical judgment versus histologic examination (Fiorica, et al), 759
screening for slight albuminuria: a comparison of selected commercially available methods (Williams, et al), 1447
FALSE-POSITIVE REACTIONS
diagnostic peritoneal lavage in evaluation of actue abdominal disease (Bailey & Laws), 422
screening for slight albuminuria: a comparison of selected commercially available methods (Williams, et al), 1447
FAMILY CHARACTERISTICS
culture in clinical medicine (Hill, et al), 1071
FASCIA LATA
fascia lata graft as a dural substitute in neurosurgery (Thammavaram, et al), 634
FASTING
fatal lithium toxicity during a religious fast (letter) (Daisley, et al), 364
FAT NECROSIS
cytophagic histiocytic panniculitis evolving into total lipodystrophy (Yanagawa, et al), 1323
FEAR
anxiety levels and cancer fears in patients admitted for elective operations (Roberts, et al), 1128
histophobia (ed.) (Thomison), 139
FEES AND CHARGES
Medicare and MAAC (letter) (Blanchard), 1365
Medicare and MAAC (letter) (Wilson), 363
Medicare and MAAC (letter) (Zone), 1365
medicine in Budapest (Schiff), 313
FEES, MEDICAL
Medicare and MAAC (letter) (Blanchard), 75
FELLOWSHIPS AND SCHOLARSHIPS
training in critical care medicine: a personal perspective (Rieves), 1081
FEMORAL ARTERY
deep femoral to anterior tibial bypass after failed femoropopliteal reconstructions (Killen), 1444
femorofemoral bypass: a profile of graft failure (Farber, et al), 1437
FEMORAL FRACTURES
femur as lance (McAndrew), 564
FEMUR HEAD NECROSIS
bilateral protrusio acetabuli in sickle cell anemia (Rijke, et al), 328
FERTILIZATION IN VITRO
hydropneumothorax after retrieval of oocytes (letter) (Ghio, et al), 726
FETAL ANOXIA
complications in the emergency transport of pregnant women (Katz & Hansen), 7
FETAL DEATH
cytomegalovirus in a macerated second trimester fetus: persistent viral inclusions on light and electron microscopy (Schwartz, et al), 1357
FETAL DISEASES
obstetric ultrasonography in a tertiary military medical referral center (McCool & Bombard), 756
FETAL GROWTH RETARDATION
patterns of multiple substance abuse during pregnancy: implications for mother and fetus (Little, et al), 507
uterine and umbilical artery flow velocity waveform analysis in pregnancies complicated by chronic hypertension or preeclampsia (Kofinas, et al), 150
FETAL MEMBRANES, PREMATURE RUPTURE
retrospective analysis of cervical cerclage procedures at the Louisiana State University, Shreveport (1980 to 1987) (Whitehead, et al), 159
FEVER
acne fulminans (Goldstein, et al), 705
antibiotic prophylactic uterine lavage in cesarean section: a double-blind comparison of saline, ticarcillin, and cefoxitin irrigation in indigent patients (Lewis, et al), 274
DMSO (letter) (Thompson), 725
FIBRINOGEN
treatment of postphlebitic lipodermatosclerosis (Lewis), 1489
FIBRINOLYSIS
treatment of postphlebitic lipodermatosclerosis (Lewis), 1489
FIBROMA
intra-abdominal mesenteric desmoid tumor (Ito, et al), 330
FINGER INJURIES
medicinal leeches: once again at the forefront of medicine (Wade, et al), 1168
squamous cell carcinoma of the nail bed (Lombardi, et al), 1098
FINGER JOINT
physeal osteochondroma of a phalanx (Burgess), 1087
stenosing flexor tenosynovitis (Kraemer, et al), 806
FINGERS
scleroderma and impotence: response to nitroglycerin applied to the fingers and penis (letter) (Ahmad), 1495
FIRES
efficacy of bomb shelters: with lessons from the Hamburg firestorm (Lucas, et al), 812
FISH VENOMS
disseminated cutaneous and synovial *Mycobacterium marinum* infection in a patient with systemic lupus erythematosus (Enzenauer, et al), 471
FISHES, POISONOUS
ciguatera fish poisoning: barracuda's revenge (ed.) (Morris), 371
ciguatera fish poisoning: an outbreak associated with fish caught from North Carolina coastal waters (Morris, et al), 379
disseminated cutaneous and synovial *Mycobacterium marinum* infection in a patient with systemic lupus erythematosus (Enzenauer, et al), 471
FISTULA
enterouterine fistulas: two rare cases of intestinal neoplasms manifested by gynecologic symptoms (Hampton & Shull), 235
FLOW CYTOMETRY
head and neck paragangliomas: a clinicopathologic study with DNA flow cytometric analysis (Granger & Houn), 1407
prognostic value of DNA flow cytometry in thymomas and thymic carcinomas (Sauter, et al), 656
FLOWCHARTS
physician documentation of diabetes care: use of a diabetes flow sheet and patient education clinic (Hempel), 1426
FLUCYTOSINE
candidal meningitis following bacterial meningitis (Gelfand, et al), 567
endocarditis and hip arthritis associated with *Scedosporium inflatum* (Toy, et al), 957
systemic *Torulopsis glabrata* infection in a neonate (Walter, et al), 837
FLUID THERAPY
dilutional acidosis (Goodkin, et al), 354
FLUORESCENT ANTIBODY TECHNIQUE
neurologic abnormalities in a patient with human ehrlichiosis (Harkess, et al), 1341
FLUOROQUINOLONES
fluoroquinolones and leukopenia: the mechanism (letter) (Ahmad), 1366
FLUOROSCOPY
cardiovascular screening in Army personnel over age 40 in the state

of Hawaii (Wortham, et al), 395

FLUOROURACIL
carcinoma of the male breast: a review of 41 cases (Digenis, et al), 1162
treatment of extensive vulvar condylomata acuminata with topical 5-fluorouracil (Krebs), 761

FLUOSOL
new drug and biologic product approvals in 1989 (Beary), 1289

FLUTAMIDE
new drug and biologic product approvals in 1989 (Beary), 1289

FOLIC ACID
folic acid, 1991: an update, with new recommended daily allowances (Kones), 1454

FOLIC ACID DEFICIENCY
folic acid, 1991: an update, with new recommended daily allowances (Kones), 1454

FOLLOW-UP STUDIES
long-term follow-up after leptospirosis (Shpilberg, et al), 405

FOOD COLORING AGENTS
allergic reaction to yellow dye No. 5 (letter) (Frazier), 1234

FOOD CONTAMINATION
fatalities associated with *Vibrio parahaemolyticus* and *Vibrio cholerae* non-O1 infections in Florida (1981 to 1988) (Klontz), 500

FOOTBALL
football . . . (letter) (Taylor), 1233
football as she is spoke (with apologies to English) (ed.) (Thomison), 605

FOREIGN BODIES
a new intrathoracic foreign body (letter) (Curry, et al), 263
delayed diagnosis of a foreign body in the spinal canal (Criado, et al), 332

FORENSIC MEDICINE
social and ethical implications of advances in human genetics (Cook-Deegan), 879

FRACTURES
heterotopic ossification (Cope), 1058
pelvic fractures: an analysis of factors affecting prehospital triage and patient outcome (Fox, et al), 785

FRACTURES, CLOSED
hangman's fracture resulting from improper seat belt use (Yarbrough & Hendey), 843

FRAUD
did the Romans know about the use of forceps? (Perone), 555

FROZEN SECTION
fine needle aspiration and frozen section of salivary gland lesions (Cross, et al), 283

GALLBLADDER NEOPLASMS
cancer of the gallbladder (Friedman & Wheeler), 485
primary biliary and pancreatic carcinoma after renal transplantation (Childs, et al), 849

GALLIUM RADIOISOTOPES
sarcoidosis . . . or something like it (Grand Rounds, University of Tennessee, Memphis) (Soskel & Fox), 1190

GAMMA RAYS
gamma knife radiosurgery: current status and review (Goodman), 551

GANCICLOVIR
cytomegalovirus-induced osteomyelitis in a patient with the acquired immunodeficiency syndrome (Berman & Jensen), 1231

GANCICLOVIR SODIUM, DHPG
new drug and biologic product approvals in 1989 (Beary), 1289

GANGLIA, SYMPATHETIC
surgical management of palmar hyperhidrosis (Riolo, et al), 1138

GANGLIONECTOMY
surgical management of palmar hyperhidrosis (Riolo, et al), 1138

GANGRENE
anatomic basis for delayed diagnosis of appendicitis (Poole), 771
complete jejunoileal necrosis due to torsion of the superior mesenteric artery (Rubio & Galloway), 1482
pseudoepitheliomatous hyperplasia and pyoderma gangrenosum after a brown recluse spider bite (Hoover, et al), 243

GASES
does the presence of hepatic portal venous gas mandate an operation? a reassessment (Celoria & Coe), 592

GASTRIC FUNDUS
transthoracic fundoplication after previous abdominal surgery: an alternate approach (Golladay & Wagner), 1029

GASTRITIS
gastritis: a common source of acute bleeding in the upper gastrointestinal tract? (Tabibian & Sutton), 769

GASTROESOPHAGEAL REFLUX
transthoracic fundoplication after previous abdominal surgery: an alternate approach (Golladay & Wagner), 1029

GASTROINTESTINAL DISEASES
ciguatera fish poisoning: an outbreak associated with fish caught from North Carolina coastal waters (Morris, et al), 379
ciguatera fish poisoning: barracuda's revenge (ed.) (Morris), 371
complications from NSAIDs (letter) (Agrawal), 853

GASTROINTESTINAL HEMORRHAGE
angiodysplasia: characterization, diagnosis, and advances in treatment (Helmrich, et al), 1450
carcinoma of the colon and rectum in patients less than 20 years of age (Lewis, et al), 383
gastritis: a common source of acute bleeding in the upper gastrointestinal tract? (Tabibian & Sutton), 769
massive bleeding in a Zenker's diverticulum (Hendren, et al), 362
splenic vein thrombosis (Simpson, et al), 417

GASTROPLASTY
splenic injury and repair during bariatric surgical procedures (Peters, et al), 166

GASTROSCOPY
gastritis: a common source of acute bleeding in the upper gastrointestinal tract? (Tabibian & Sutton), 769

GASTROSTOMY
percutaneous endoscopic gastrostomy and early mortality (Clarkston, et al), 1433
temporary gastrostomy tubes in major gynecologic surgery (Wiedemann, et al), 893

GATED BLOOD POOL IMAGING
apical hypertrophic cardiomyopathy in a non-Oriental man (Williams, et al), 1465

GEMFIBROZIL
hypercholesterolemia: the cost of treatment in perspective (Kelley), 1421

GENDER IDENTITY
culture in clinical medicine (Hill, et al), 1071

GENE AMPLIFICATION
diagnosis at the bedside by gene analysis (Phillips), 868

GENE EXPRESSION REGULATION
diagnosis at the bedside by gene analysis (Phillips), 868

GENE REARRANGEMENT
diagnosis at the bedside by gene analysis (Phillips), 868

GENETIC ENGINEERING
social and ethical implications of advances in human genetics (Cook-Deegan), 879
symposium: the impact of genetics and biotechnology on medicine (commentary) (Mell), 867

GENETIC MARKERS
mapping and sequencing of the human genome (Antonarakis), 876

GENTAMICIN
absence of nephrotoxicity and differential nephrotoxicity between tobramycin and gentamicin (Kepczyk, et al), 1149
gentamicin-resistant enterococcal endocarditis: the need for routine screening for high-level resistance to aminoglycosides (Libertin & McKinley), 458

GERMANY
evagations: of bishops, strikes, and accordions (Anderson), 1085

GLOMERULAR FILTRATION RATE
spontaneous decline in exercise-induced proteinuria during a 100-mile triathlon (Edes, et al), 1044

GLOMERULONEPHRITIS
pentamidine-induced torsades de pointes in a renal transplant recipient with *Pneumocystis carinii* pneumonia (Green, et al), 481

GLOTTIS
early glottic carcinoma: patterns and predictors of relapse after definitive radiotherapy (Kersh, et al), 374
GLUCAGON
gastritis: a common source of acute bleeding in the upper gastrointestinal tract? (Tabibian & Sutton), 769
GLUCOCORTICOIDS
corticosteroids in asthma (Dunlap & Bailey), 428
GLUCOSE
Haemophilus influenzae meningitis in an adult with initially normal cerebrospinal fluid (Bamberger & Smith), 348
GLUCOSE TOLERANCE TEST
pseudohypoglycemia in adult victims of adolescent incest (Elks), 1338
relationship between body weight and mortality in men aged 75 years and older (Kinney & Caldwell), 1256
screening for glycosuria during pregnancy (Watson), 156
GLYCEROPHOSPHATES
massive transfusion: complications and their management (Rudolph & Boyd), 1065
GLYCOSURIA
screening for glycosuria during pregnancy (Watson), 156
GOITER, NODULAR
retrotracheal goiter (Alosco, et al), 239
GOSERELIN ACETATE
new drug and biologic product approvals in 1989 (Beary), 1289
GOVERNMENT
late look at the fourth: freedom botched and blotched (ed.) (Thomison), 1245
GRAFT OCCLUSION, VASCULAR
femorofemoral bypass: a profile of graft failure (Farber, et al), 1437
GRAFT REJECTION
vancomycin-induced toxic epidermal necrolysis (Hannah, et al), 720
GRANULOMA
sarcoidosis . . . or something like it (Grand Rounds, University of Tennessee, Memphis) (Soskel & Fox), 1190
thallium-201 scintigraphy in the diagnosis and management of myocardial sarcoidosis (Fields, et al), 339
GRANULOMA INGUINALE
chancroid: results from an outbreak in Houston, Texas (Jones, et al), 1384
GRAVES' DISEASE
asclepiads of Dublin: a moment in Ireland's medical history (Bloch), 664
GRAVES, ROBERT JAMES
asclepiads of Dublin: a moment in Ireland's medical history (Bloch), 664
GRISEOFULVIN
isolated erythroid hypoplasia and renal insufficiency induced by long-term griseofulvin therapy (Haskell,et al), 1327
GROWTH DISORDERS
growth hormone by daily injection in patients previously treated for growth hormone deficiency (Rosenbloom, et al), 653
GYNECOMASTIA
tamoxifen therapy for painful idiopathic gynecomastia (McDermott, et al), 1283
HAEMOPHILUS INFECTIONS
Haemophilus influenzae meningitis in an adult with initially normal cerebrospinal fluid (Bamberger & Smith), 348
sternoclavicular septic arthritis due to *Haemophilus influenzae* (Koroscil & Valen), 1469
HAEMOPHILUS INFLUENZA TYPE B CONJUGATE VACCINE
new drug and biologic product approvals in 1989 (Beary), 1289
HAFNIA ALVEI see
ENTEROBACTERIACEAE INFECTIONS
HALF-LIFE
adenosine (letter) (Ahmad), 854
HALOPERIDOL
neurologic approach to drug-induced movement disorders: a study of 125 patients (Miller & Jankovic), 525
HAMARTOMA
hypertension and renal failure in a patient with tuberous sclerosis (Green, et al), 451
HAND
surgical management of palmar hyperhidrosis (Riolo, et al), 1138
HAWAII
lone eagle (ed.) (Thomison), 367
HEAD AND NECK NEOPLASMS
head and neck paragangliomas: a clinicopathologic study with DNA flow cytometric analysis (Granger & Houn), 1407
HEAD INJURIES
heterotopic ossification (Cope), 1058
HEADACHE
long-term follow-up after leptospirosis (Shpilberg, et al), 405
HEALTH BEHAVIOR
culture in clinical medicine (Hill, et al), 1071
smoking in a public health agency: its relationship to sick leave and other life-style behavior (Gabel & Colley-Niemeyer), 13
HEALTH EDUCATION
AIDS, minority patients, and doctors: what's the risk? who's talking? (Coverdale, et al), 1380
American Cancer Society's Breast Cancer Detection Awareness Program: the 1988 Middle Tennessee experience (Kaufman, et al), 618
cholesterol: myth or reality? (Thompson), 435
knowledge and attitudes about cervical cancer and the Pap smear among 10th-grade girls (Sharp, et al), 1016
HEALTH POLICY
HIV testing: the legal balance between individual and societal rights (Uzych), 303
HEALTH PROMOTION
American Cancer Society's Breast Cancer Detection Awareness Program: the 1988 Middle Tennessee experience (Kaufman, et al), 618
apotheosis of "safe sex": please don't say the "A" word here (ed.) (Fletcher), 1376
HEALTH SERVICES ACCESSIBILITY
cardiopulmonary resuscitation: how much is it costing us? (ed.) (DeGross), 733
functional status and financial barriers to medical care among the poor (Hubbell, et al), 548
HEALTH STATUS INDICATORS
functional status and financial barriers to medical care among the poor (Hubbell, et al), 548
HEALTHY WORKER EFFECT
smoking policies and the healthy worker effect (commentary) (Novotny), 11
HEART ANEURYSM
left ventricular pseudoaneurysm complicating mitral valve replacement in a 4-year-old child with acute bacterial endocarditis (Baptist & Young), 1359
HEART ARREST
acute dissecting aortic aneurysm: community hospital experience in 20 cases (Salem, et al), 797
HEART ATRIUM
endocrine heart: studies of atrial natriuretic factor (Hardy & Lockard), 448
HEART AUSCULTATION
clinical characteristics useful in screening for renovascular disease (Svetkey, et al), 743
electrocardiographic abnormalities after a transient ischemic attack (Crosby), 256
HEART BLOCK
Lyme borreliosis and the heart (letter) (Ahmad), 1234
HEART CATHETERIZATION
cardiovascular anomalies associated with prenatal exposure to theophylline (Park, et al), 1487
cardiovascular screening in Army personnel over age 40 in the state of Hawaii (Wortham, et al), 395
microangiopathic hemolytic anemia as the initial manifestation of porcine valve failure (Enzenauer, et al), 912
palliative percutaneous balloon valvuloplasty in a cyanotic child with tetralogy of Fallot (Mehta & Perlman), 360
HEART DEFECTS, CONGENITAL
Achromobacter xylosoxidans: a drug-resistant pathogen in newborns and immunocompromised patients (Giacoia), 1312

cardiovascular anomalies associated with prenatal exposure to theophylline (Park, et al), 1487
tracheal agenesis (Chiu, et al), 925

HEART DISEASES, CONGENITAL
successful pregnancy in a patient with double inlet left ventricle treated with a septation procedure (Walsh, et al), 358

HEART ENLARGEMENT
Achromobacter xylosoxidans: a drug-resistant pathogen in newborns and immunocompromised patients (Giacoia), 1312

HEART FAILURE, CONGESTIVE
lacunar infarction in patients with hypertensive intracerebral hemorrhage (Weisberg, et al), 1050
plasma cell leukemia and hyperviscosity syndrome (Geraci, et al), 800
reflections on the nature of lung cancer (Fonde), 218

HEART FUNCTION TESTS
cardiovascular screening in Army personnel over age 40 in the state of Hawaii (Wortham, et al), 395

HEART MURMURS
clinical characteristics useful in screening for renovascular disease (Svetkey, et al), 743

HEART NEOPLASMS
cardiac hemangioma (Chao, et al), 44
survival after malignant pericardial effusion and cardiac tamponade in advanced ovarian cancer (Levitan, et al), 241

HEART RATE
electrocardiographic abnormalities during ritodrine administration (Faidley, et al), 503
postural hypotension: pressor effect of octreotide not mediated by norepinephrine (Weiss, et al), 1315

HEART SEPTAL DEFECTS, VENTRICULAR
recurrent bacterial endocarditis in a man with tetralogy of Fallot: earliest recurrence on record (Noreuil, et al), 455
successful pregnancy in a patient with double inlet left ventricle treated with a septation procedure (Walsh, et al), 358

HEART SURGERY
a new intrathoracic foreign body (letter) (Curry, et al), 263

HEART TRANSPLANTATION
organs for transplantation: analysis of 27 000 cadaveric donor organs (Peters & Vaughn), 889

HEART VALVE PROSTHESIS
Aspergillus endocarditis: cure without surgical valve replacement (Maderazo, et al), 351
left ventricular pseudoaneurysm complicating mitral valve replacement in a 4-year-old child with acute bacterial endocarditis (Baptist & Young), 1359
microangiopathic hemolytic anemia as the initial manifestation of porcine valve failure (Enzenauer, et al), 912
reduced axial bone mineral content in patients taking an oral anticoagulant (Fiore, et al), 538

HEART VENTRICLE
apical hypertrophic cardiomyopathy in a non-Oriental man (Williams, et al), 1465

HEART, ARTIFICIAL
lone eagle (ed.) (Thomison), 367

HEART-LUNG TRANSPLANTATION
organs for transplantation: analysis of 27 000 cadaveric donor organs (Peters & Vaughn), 889

HEMANGIOENDOTHELIOMA
angiosarcoma (letter) (Trotter), 723
angiosarcoma (letter, reply) (Morgan), 723
major hepatic resection: an update (Edwards, et al), 18

HEMANGIOMA
cardiac hemangioma (Chao, et al), 44

HEMANGIOSARCOMA
angiosarcoma (letter) (Trotter), 723
angiosarcoma (letter, reply) (Morgan), 723

HEMARTHROSIS
evaluation of acute traumatic hemarthrosis of the knee joint (Hardaker, et al), 640

HEMATOMA
hematoma of the optic nerve sheath after penetrating trauma (Stonecipher, et al), 1230
lacunar infarction in patients with hypertensive intracerebral hemorrhage (Weisberg, et al), 1050

HEMOBILIA
acute obstructive jaundice in the multiple trauma patient (Frank, et al), 1344

HEMOCHROMATOSIS
pursuing mild elevations of liver enzyme values to exclude hemochromatosis (Meyer, et al), 1277

HEMODIALYSIS
comparative study of plasma epinephrine and norepinephrine concentrations during hemodialysis: measurement by high-performance liquid chromatography versus radioenzymatic assay (Ramirez, et al), 1153
prolonged elevation of vancomycin concentrations in a patient with end-stage renal disease (letter) (Amodio, et al), 77

HEMOGLOBIN A, GLYCOSYLATED
elevated serum levels of angiotensin-converting enzyme in patients with diabetic retinopathy (Migdalis, et al), 425

HEMOGLOBIN C DISEASE
acute renal failure in a patient with essential thrombocythemia, diabetes mellitus, and heterozygous hemoglobin C disease (Votaw, et al), 57

HEMOLYSIS
microangiopathic hemolytic anemia as the initial manifestation of porcine valve failure (Enzenauer, et al), 912

HEMOPHILIA
diagnosis at the bedside by gene analysis (Phillips), 868

HEMORRHAGE
acute nonlymphocytic leukemia: the first 48 hours (Ringenberg & Doll), 931
arteriovenous malformation of the tongue (Saydjari, et al), 1335
computerized tomographic appearance of renal cysts after extracorporeal shock wave lithotripsy (Williamson, et al), 287
major hepatic resection in a residency training program (Hoefer, et al), 1025
preoperative control of splenic artery inflow in patients with splenic venous occlusion (Adams, et al), 1021
splenic injury and repair during bariatric surgical procedures (Peters, et al) 166
transurethral prostatectomy: analysis and comparison of four clinical series (Bryant, et al), 386

HEMORRHAGE, CEREBRAL
organ donation: a university hospital experience (Morris, et al), 884

HEMORRHAGIC DIATHESIS
plasma cell leukemia and hyperviscosity syndrome (Geraci, et al), 800

HEPARIN
acute nonlymphocytic leukemia: the first 48 hours (Ringenberg & Doll), 931
acute promyelocytic leukemia: impact of hemorrhagic complications on response to induction chemotherapy and survival (Humphries, et al) 1157
complications of extracorporeal membrane oxygenation in neonates (Watson, et al), 1262
tissue plasminogen activator as an alternative to vena cava interruption in recurrent pulmonary thromboembolism (Hunker, et al), 1305

HEPATECTOMY
major hepatic resection: an update (Edwards, et al), 18

HEPATIC ARTERY
current trends in the diagnosis and treatment of hepatic artery aneurysms (Blue & Burney), 966

HEPATITIS
massive transfusion: complications and their management (Rudolph & Boyd), 1065
neonatal jaundice: clinical and ultrasonographic findings (Burton, et al), 294

HEPATITIS B
ocular sensitivity to thimerosal: a problem with hepatitis B vaccine? (Kirkland), 497
price of safety (ed.) (Thomison), 494
proctologic management of the HIV-positive patient (Beck, et al), 900

HEPATITIS B VACCINE, RECOMBINANT
new drug and biologic product approvals in 1989 (Beary), 1289
HEPATITIS, ALCOHOLIC
acetaminophen hepatotoxicity in the alcoholic (Wootton & Lee), 1047
HEPATITIS, TOXIC
disulfiram-induced hepatitis (Kahn, et al), 833
HEPATOMA
abortion in patients with a liver mass (letter) (Doherty), 982
HEREDITARY DISEASES
diagnosis at the bedside by gene analysis (Phillips), 868
mapping and sequencing of the human genome (Antonarakis), 876
normeperidine-induced seizures in hereditary coproporphyria (Deeg & Rajamani), 1307
primary prevention of coronary artery disease through a family-oriented cardiac risk factor clinic (Rogers, et al), 1270
romancing the gene (ed.) (Thomison), 865
social and ethical implications of advances in human genetics (Cook-Deegan), 879
HERNIA, DIAPHRAGMATIC, TRAUMATIC
traumatic diaphragmatic hernia and intestinal obstruction due to penetrating trunk wounds (Bush & Margulies), 1347
unusual cause of traumatic diaphragmatic hernia in a 12-year-old boy (Rubio), 260
HERNIA, INGUINAL
inguinal hernia and colon cancer (letter) (Roubein & Eisenberg), 855
HERNIA, OBTURATOR
obturator hernia: a difficult diagnosis (Rizk & Deshmukh), 709
HERPES GENITALIS
ulcerative lesions and herpes simplex virus type 2 in a patient with Evans's syndrome (Wilson, et al), 1484
HERPES ZOSTER
herpes zoster infection of the chest wall and the syndrome of inappropriate antidiuretic hormone secretion (Sato, et al), 247
HEUER, GEORGE J.
George J. Heuer: a commemorative review (McFadden), 821
HIP JOINT
bilateral protrusio acetabuli in sickle cell anemia (Rijke, et al), 328
heterotopic ossification (Cope), 1058
HIPPOCRATIC OATH
first vision (Davies), 669
HISTATROL
new drug and biologic product approvals in 1989 (Beary), 1289
HISTIOCYTOSIS
cytophagic histiocytic panniculitis evolving into total lipodystrophy (Yanagawa, et al), 1323
HISTOPLASMOSIS
disseminated histoplasmosis in patients with AIDS (Nightingale, et al), 624
oropharyngeal histoplasmosis (Hiltbrand & McGuirt), 227
HISTORICAL BIOGRAPHY
asclepiads of Dublin: a moment in Ireland's medical history (Bloch), 664
Carl Moyer (1908-1970): surgical teacher of the mid-20th century (Nesbitt), 1206
George J. Heuer: a commemorative review (McFadden), 821
Thomas Phaer, MD (1510-1560): father of English pediatrics (Bloch), 672
HISTORY OF MEDICINE
asclepiads of Dublin: a moment in Ireland's medical history (Bloch), 664
did the Romans know about the use of forceps? (Perone), 555
efficacy of bomb shelters: with lessons from the Hamburg firestorm (Lucas, et al), 812
George J Heuer: a commemorative review (McFadden), 821
lone eagle (ed.) (Thomison), 367
Osler's brain and related mental matters (Rodin & Key), 207
Thomas Phaer, MD (1510-1560): father of English pediatrics (Bloch), 672
HIV-1
new drug and biologic product approvals in 1989 (Beary), 1289
syphilis, human immunodeficiency virus infection, and targeting prevention (Harkess, et al), 1253
HIV ANTIBODIES
HIV antibody testing in hospitalized patients (Manian & Rinke), 23
human immunodeficiency virus: seroprevalence in parturients in rural South Carolina (McKay, et al), 631
HIV INFECTIONS
assessing the risk of occupational acquisition of the human immunodeficiency virus: implications for hospital policy (Orient), 1121
group A β-hemolytic streptococcal bacteremia and HIV infection (Johnson & Rand), 146
massive transfusion: complications and their management (Rudolph & Boyd), 1065
pure red cell aplasia due to parvovirus B19 infection in a man with HIV infection (Antunez de Mayolo & Temple), 1480
pyomyositis and human immunodeficiency virus infection (Blumberg & Stephens), 1092
simultaneous pneumococcal and *Pneumocystis* pneumonia in patients with the acquired immunodeficiency syndrome (Ingram & Bartlett), 1215
HIV SEROPOSITIVITY
assessing the risk of occupational acquisition of the human immunodeficiency virus: implications for hospital policy (Orient), 1121
HIV testing (letter) (Glatzer), 853
pneumococcal bacteremia as a marker for human immunodeficiency virus infection in patients without AIDS (Chirurgi, et al), 895
prevalence of HIV infection among intravenous drug users: a view from New Orleans (leatter) (Pena, et al), 1233
proctologic management of the HIV-positive patient (Beck, et al), 900
risk factors for human immunodeficiency virus infection among parenteral drug abusers in a low-prevalence area (Chandrasekar, et al), 996
syphilis, human immunodeficiency virus infection, and targeting prevention (Harkess, et al), 1253
HIV SEROPREVALENCE
human immunodeficiency virus: seroprevalence in parturients in rural South Carolina (McKay, et al), 631
prevalence of HIV infection among intravenous drug users: a view from New Orleans (letter) (Pena, et al), 1233
risk factors for human immunodeficiency virus infection among parenteral drug abusers in a low-prevalence area (Chandrasekar, et al), 996
HIVAG-1
new drug and biologic product approvals in 1989 (Beary), 1289
HLA-B7 ANTIGEN
Whipple's disease with axial and peripheral joint destruction (Scheib & Quinet), 684
HODGKIN'S DISEASE
synchronous Hodgkin's disease and myelofibrosis terminating with granulocytic sarcoma and acute megakaryocytic leukemia (Vukelja, et al), 1317
HORMONES, SYNTHETIC
growth hormone by daily injection in patients previously treated for growth hormone deficiency (Rosenbloom, et al), 653
HORNER'S SYNDROME
surgical management of palmar hyperhidrosis (Riolo, et al), 1138
HORSESHOE KIDNEY see
KIDNEY
HOSPITAL STAY see
LENGTH OF STAY
HOSPITALIZATION
HIV antibody testing in hospitalized patients (Manian & Rinke), 23
HOSPITALS, MILITARY
obstetric ultrasonography in a tertiary military medical referral center (McCool & Bombard), 756
HUMAN GENOME PROJECT
mapping and sequencing of the human genome (Antonarakis), 876
romancing the gene (ed.) (Thomison), 865
HUMERAL FRACTURES
heterotopic ossification (Cope), 1058
HUMERUS
anterior staple capsulorrhaphy for recurrent dislocation of the shoulder: a clinical and biomechanical study (Ward, et al), 510
HUNGARY
medicine in Budapest (Schiff), 313
HYDRAMNIOS
tracheal agenesis (Chiu, et al), 925

HYDROCEPHALUS
primary oligodendroglioma of the lateral ventricle (Lee & Kelly), 254
HYDROCHLOROTHIAZIDE
magnesium deficiency in two hypertensive patient groups (Seelig), 739
HYDROCORTISONE
corticosteroids in asthma (Dunlap & Bailey), 428
fatal pulmonary thromboembolism after successful transsphenoidal hypophysectomy for Cushing's disease (Jackson, et al), 960
HYDROFLUORIC ACID
total body immersion in hydrofluoric acid (Sadove, et al), 698
HYDROGEN-ION CONCENTRATION
dilutional acidosis (Goodkin, et al), 354
HYDRONEPHROSIS
acute renal failure in a patient with essential thrombocythemia, diabetes mellitus, and heterozygous hemoglobin C disease (Votaw, et al), 57
HYDROPNEUMOTHORAX
hydropneumothorax after retrieval of oocytes (letter) (Ghio, et al), 726
HYDROTHORAX
management of hepatic hydrothorax with a peritoneovenous (Denver) shunt (Ghandour, et al), 718
HYPERALDOSTERONISM
Conn's syndrome with rhabdomyolysis mimicking deep vein thrombophlebitis (Mahdyoon, et al), 346
long-term medical management of aldosterone-producing adenoma (Bornemann), 461
HYPERBILIRUBINEMIA
neonatal jaundice: clinical and ultrasonographic findings (Burton, et al), 294
HYPERCALCEMIA
hypercalcemia as a clinical prodrome to lymphoma (Krolick, et al), 1331
HYPERCAPNIA
hypoxia and hypercarbia of chronic lung disease: minimal effects on anterior pituitary function (Banks & Cooper), 290
HYPERCHOLESTEROLEMIA
cholesterol: myth or reality? (Thompson), 435
hypercholesterolemia: the cost of treatment in perspective (Kelley), 1421
primary prevention of coronary artery disease through a family-oriented cardiac risk factor clinic (Rogers, et al), 1270
regression of tendon xanthomas in patients with familial hypercholesterolemia treated with lovastatin (Illingworth, et al), 1053
synergistic effects of psyllium in the dietary treatment of hypercholesterolemia (Neal & Balm), 1131
HYPERGLYCEMIA
combined computerized tomography and angiography in the diagnosis of insulinoma (Merine, et al), 595
diabetes mellitus and lipoatrophy (Smith, et al), 573
electrocardiographic abnormalities during ritodrine administration (Faidley, et al), 503
hyperosmolar nonketotic hyperglycemia manifested as ascending polyneuropathy (Davenport & Ahmad), 250
HYPERHIDROSIS
surgical management of palmar hyperhidrosis (Riolo, et al), 1138
HYPERKALEMIA
massive transfusion: complications and their management (Rudolph & Boyd), 1065
HYPERLIPIDEMIA
diabetes mellitus as a risk factor for stroke (Mortel, et al), 904
HYPERPLASIA
contralateral breast in ipsilateral breast carcinoma (Hoffman), 1009
noncystic liver mass in the pregnant patient (Maged & Keating), 51
pseudoepitheliomatous hyperplasia and pyoderma gangrenosum after a brown recluse spider bite (Hoover, et al), 243
retrotracheal goiter (Alosco, et al), 239
HYPERSENSITIVITY
allergic reaction to yellow dye No. 5 (letter) (Frazier), 1234
HYPERTENSION
acute dissecting aortic aneurysm: community hospital experience in 20 cases (Salem, et al), 797
atenolol and retroperitoneal fibrosis (letter) (Ahmad), 1367
developing a model for the study of quality of life in elderly patients with chronic disease: use of hypertension as an example (Rice & Miller), 941
diabetes mellitus as a risk factor for stroke (Mortel, et al), 904
hypertension and renal failure in a patient with tuberous sclerosis (Green, et al), 451
lacunar infarction in patients with hypertensive intracerebral hemorrhage (Weisberg, et al), 1050
long-term medical management of aldosterone-producing adenoma (Bornemann), 461
magnesium deficiency in two hypertensive patient groups (Seelig), 739
nephrotoxicity associated with concomitant ACE inhibitor and NSAID therapy (Seelig, et al), 1144
pheochromocytoma and acute myocardial infarction (Nirgiotis & Andrassy), 1478
physician documentation of diabetes care: use of a diabetes flow sheet and patient education clinic (Hempel), 1426
three phases of blood pressure in stroke (Loyke), 660
treatment decisions in "white coat" hypertension: do we need the whole 24 hours? (Rucker, et al), 510
uterine and umbilical artery flow velocity waveform analysis in pregnancies complicated by chronic hypertension or preeclampsia (Kofinas, et al), 150
HYPERTENSION, PORTAL
splenic vein thrombosis (Simpson, et al), 417
HYPERTENSION, PULMONARY
complications of extracorporeal membrane oxygenation in neonates (Watson, et al), 1262
HYPERTENSION, RENOVASCULAR
clinical characteristics useful in screening for renovascular disease (Svetkey, et al), 743
HYPERTHYROIDISM
scope of scopes (Fred), 1205
HYPERTRICHOSIS
cancer of the gallbladder (Friedman & Wheeler), 485
hypertrichosis of the eyelashes associated with interferon-alpha therapy for chronic granulocytic leukemia (letter) (Berglund, et al), 363
HYPNOTICS AND SEDATIVES
efficacy of sedation of children with chloral hydrate (Rumm, et al), 1040
HYPOGLYCEMIA
benign fibrous pleural tumor with elevation of insulin-like growth factor and hypoglycemia (Cole, et al), 690
pseudohypoglycemia in adult victims of adolescent incest (Elks), 1338
HYPOKALEMIA
Conn's syndrome with rhabdomyolysis mimicking deep vein thrombophlebitis (Mahdyoon, et al), 346
electrocardiographic abnormalities during ritodrine administration (Faidley, et al), 503
long-term medical management of aldosterone-producing adenoma (Bornemann), 461
massive transfusion: complications and their management (Rudolph & Boyd), 1065
HYPONATREMIA
herpes zoster infection of the chest wall and the syndrome of inappropriate antidiuretic hormone secretion (Sato, et al), 247
HYPOPHYSECTOMY, CHEMICAL
fatal pulmonary thromboembolism after successful transsphenoidal hypophysectomy for Cushing's disease (Jackson, et al), 960
HYPOPROTHROMBINEMIAS
clinically significant hemorrhage due to warfarin-carbamazepine interaction (Denbow & Fraser), 981
HYPOTENSION
analysis of the two-team approach to anterior spinal fusion (Almond, et al), 1273
bronchoscopy-induced fatal asystole in tetanus: the result of combined carotid-body chemoreceptor and vasovagal reflexes (Riggs), 955
complications in the emergency transport of pregnant women (Katz & Hansen), 7
HYPOTENSION, ORTHOSTATIC
postural hypotension: pressor effect of octreotide not mediated by norepinephrine (Weiss, et al), 1315
HYPOTHALAMO-HYPOPHYSEAL SYSTEM
corticosteroids in asthma (Dunlap & Bailey), 428

HYPOTHERMIA
massive transfusion: complications and their management (Rudolph & Boyd), 1065
HYPOTHYROIDISM
prevalence of previously undiagnosed hypothyroidism in residents of a Midwestern nursing home (Drinka & Nolten), 1259
HYSTERECTOMY
detection of endometrial carcinoma: clinical judgment versus histologic examination (Fiorica, et al), 759
HYSTEROSALPINGOGRAPHY
pregnancy rates after the use of oil-based and water-based contrast media to evaluate tubal patency (Letterie & Rose), 1402
IBUPROFEN
rheumatoid pleuritis (Graham), 973
IgG
thrombotic thrombocytopenic purpura treated with high-dose intravenous gamma globulin (Heyman & Sweet), 1471
ILEAL DISEASES
obturator hernia: a difficult diagnosis (Rizk & Deshmukh), 709
ILEAL NEOPLASMS
acute abdominal conditions in mesenteric lymphangioma (Pang), 467
ILEUM
complete jejunoileal necrosis due to torsion of the superior mesenteric artery (Rubio & Galloway), 1482
ILIAC ARTERY
femorofemoral bypass: a profile of graft failure (Farber, et al), 1437
ILIUM
intraosseous echinococcosis: a rare manifestation of echinococcal disease (Fyfe, et al), 66
IMIPENEM
imipenem resistance in a case of AIDS with relapsing *Pseudomonas* meningitis (Eng, et al), 979
IMMUNE TOLERANCE
endogenous endophthalmitis due to *Salmonella arizonae* and *Hafnia alvei* (Caravalho, et al), 325
IMMUNIZATION, PASSIVE
thrombotic thrombocytopenic purpura treated with high-dose intravenous gamma globulin (Heyman & Sweet), 1471
IMMUNOENZYME TECHNIQUES
comparative study of plasma epinephrine and norepinephrine concentrations during hemodialysis: measurement by high-performance liquid chromatography versus radioenzymatic assay (Ramirez, et al), 1153
IMPOTENCE
scleroderma and impotence: response to nitroglycerin applied to the fingers and penis (letter) (Ahmad), 1495
transurethral prostatectomy: analysis and comparison of four clinical series (Bryant, et al), 386
INAPPROPRIATE ADH SYNDROME
herpes zoster infection of the chest wall and the syndrome of inappropriate antidiuretic hormone secretion (Sato, et al), 247
INCEST
pseudohypoglycemia in adult victims of adolescent incest (Elks), 1338
INDECAINIDE HCL
new drug and biologic product approvals in 1989 (Beary), 1289
INDOMETHACIN
desmopressin and indomethacin therapy for nephrogenic diabetes insipidus in patients receiving lithium carbonate (Weinstock & Moses), 1475
INFANT MORTALITY
evagations: cemetery (Lyons), 952
INFANT, LOW BIRTH WEIGHT
systemic *Torulopsis glabrata* infection in a neonate (Walter, et al), 837
INFANT, NEWBORN
Achromobacter xylosoxidans: a drug-resistant pathogen in newborns and immunocompromised patients (Giacoia), 1312
can acetaminophen excess result in maternal and fetal toxicity? (Kurzel), 953
cardiovascular anomalies associated with prenatal exposure to theophylline (Park, et al), 1487
complications of extracorporeal membrane oxygenation in neonates (Watson, et al), 1262
INFANT, SMALL FOR GESTATIONAL AGE
uterine and umbilical artery flow velocity waveform analysis in pregnancies complicated by chronic hypertension or preeclampsia (Kofinas, et al), 150
INFARCTION
maternal paraparesis after epidural anesthesia and cesarean section (Ackerman, et al), 695
spinal cord infarction after cocaine use (letter) (Sawaya & Kaminski), 601
INFECTION
cost analysis of kinetic therapy in the prevention of complications of stroke (Kelley, et al), 433
INFERTILITY
pregnancy rates after the use of oil-based and water-based contrast media to evaluate tubal patency (Letterie & Rose), 1402
INFLUENZA VACCINE
thimerosal sensitivity (letter) (Conerly), 1233
INFORMATION SYSTEMS
personal history of the ectopic brain (Sapira), 1203
INFORMED CONSENT
assessing the risk of occupational acquisition of the human immunodeficiency virus: implications for hospital policy (Orient), 1121
HIV antibody testing in hospitalized patients (Manian & Rinke), 23
HIV testing: the legal balance between individual and societal rights (Uzych), 303
INFUSIONS, INTRAVENOUS
dilutional acidosis (Goodkin, et al), 354
INJURY SEVERITY SCALE
pelvic fractures: an analysis of factors affecting prehospital triage and patient outcome (Fox, et al), 785
INJURY SEVERITY SCORE
trauma in the elderly: determinants of outcome (Smith, et al), 171
INSECTS
spiders are spiders...(letter) (Wheeler), 723
INSULIN RESISTANCE
diabetes mellitus and lipoatrophy (Smith, et al), 573
INSULIN-LIKE GROWTH FACTOR II
benign fibrous pleural tumor with elevation of insulin-like growth factor and hypoglycemia (Cole, et al), 690
INSULINOMA
combined computerized tomography and angiography in the diagnosis of insulinoma (Merine, et al), 595
INSURANCE BENEFITS
Medicare and MAAC (letter) (Blanchard), 75
INSURANCE, HEALTH
functional status and financial barriers to medical care among the poor (Hubbell, et al), 548
social and ethical implications of advances in human genetics (Cook-Deegan), 879
INSURANCE, HEALTH, REIMBURSEMENT
surgical standby arrangements for elective percutaneous transluminal coronary angioplasty (Fred), 1459
INSURANCE, LIFE
social and ethical implications of advances in human genetics (Cook-Deegan), 879
INTENSIVE CARE UNITS
bedside tracheostomy in the ICU (letter) (Guerin, et al), 601
training in critical care medicine: a personal perspective (Rieves), 1081
INTERFERON ALFA-N3, HUMAN LEUKOCYTE DERIVED
new drug and biologic product approvals in 1989 (Beary), 1289
INTERFERON, TYPE I
hypertrichosis of the eyelashes associated with interferon-alpha therapy for chronic granulocytic leukemia (letter) (Berglund, et al), 363
INTERNSHIP AND RESIDENCY
changing face of radiation oncology (letter) (Meredith, et al), 488

current challenges in house officer training (Lovejoy), 315
George J. Heuer: a commemorative review (McFadden), 821
major hepatic resection in a residency training program (Hoefer, et al), 1025

INTESTINAL NEOPLASMS
metastatic squamous cell carcinoma from the lung causing small bowel obstruction (letter) (Yang & Meredith), 1110

INTESTINAL OBSTRUCTION
complete jejunoileal necrosis due to torsion of the superior mesenteric artery (Rubio & Galloway), 1482
fetal intestinal obstruction: necessity for percutaneous umbilical blood sampling to assess the severity of Rh sensitization (Meyer, et al), 258
metastatic squamous cell carcinoma from the lung causing small bowel obstruction (letter) (Yang & Meredith), 1110
obturator hernia: a difficult diagnosis (Rizk & Deshmukh), 709
sigmoid volvulus in childhood (Smith, et al), 778
temporary gastrostomy tubes in major gynecologic surgery (Wiedemann, et al), 893
transthoracic fundoplication after previous abdominal surgery: an alternate approach (Golladay & Wagner), 1029
traumatic diaphragmatic hernia and intestinal obstruction due to penetrating trunk wounds (Bush & Margulies), 1347

INTESTINAL PERFORATION
anatomic basis for delayed diagnosis of appendicitis (Poole), 771
perforated jejunal diverticulum with multiple hepatic abscesses (Hoover, et al), 54
secondary bacterial peritonitis due to *Listeria monocytogenes* after paracentesis (Siegfried & Schubert), 213

INTESTINAL PSEUDO-OBSTRUCTION
does the presence of hepatic portal venous gas mandate an operation? a reassessment (Celoria & Coe), 592

INTRAOPERATIVE CARE
antibiotic prophylactic uterine lavage in cesarean section: a double-blind comparison of saline, ticarcillin, and cefoxitin irrigation in indigent patients (Lewis, et al), 274

INTRAOPERATIVE COMPLICATIONS
major hepatic resection in a residency training program (Hoefer, et al), 1025
pheochromocytoma and acute myocardial infarction (Nirgiotis & Andrassy), 1478
preoperative control of splenic artery inflow in patients with splenic venous occlusion (Adams, et al), 1021
splenic injury and repair during bariatric surgical procedures (Peters, et al) 166

INTUBATION, GASTROINTESTINAL
intra-abdominal palpation of a nasogastric tube in the stomach does not assure appropriate placement (Hecker, et al), 1223

INTUBATION, INTRATRACHEAL
bedside tracheostomy in the ICU (letter, reply) (Hawkins), 601
tracheal agenesis (Chiu, et al), 925

INTUSSUSCEPTION
adenocarcinoma of the colon occurring with intussusception in an adolescent (Netherland, et al), 1362

IOTHALAMATE MEGLUMINE
pregnancy rates after the use of oil-based and water-based contrast media to evaluate tubal patency (Letterie & Rose), 1402

IOTROLAN
new drug and biologic product approvals in 1989 (Beary), 1289

IPRATROPIUM BROMIDE see
N-ISOPROPYLATROPINE

IRELAND
asclepiads of Dublin: a moment in Ireland's medical history (Bloch), 664

IRIS NEOPLASMS
bilateral uveal metastases from small-cell carcinoma of the lung (Ampil, et al), 678

IRON
primary *Vibrio vulnificus* sepsis in Kentucky (Ali & Raff), 356

IRRIGATION
antibiotic prophylactic uterine lavage in cesarean section: a double-blind comparison of saline, ticarcillin, and cefoxitin irrigation in indigent patients (Lewis, et al), 274

ISCHEMIA
surgical standby arrangements for elective percutaneous transluminal coronary angioplasty (Fred), 1459

ISLET CELL TUMOR
combined computerized tomography and angiography in the diagnosis of insulinoma (Merine, et al), 595
primary biliary and pancreatic carcinoma after renal transplantation (Childs, et al), 849

ISONIAZID
endobronchial tuberculosis manifested as obstructive airway disease in a 4-month-old infant (Abdulla & Dietrich), 715

ISOTRETINOIN
acne fulminans (Goldstein, et al), 705

JAUNDICE, NEONATAL
complementary use of Doppler sonography and delayed right lateral scintigraphy for the diagnosis of choledochal cysts (Parvey, et al), 970
neonatal jaundice: clinical and ultrasonographic findings (Burton, et al), 294

JEJUNAL DISEASES
perforated jejunal diverticulum with multiple hepatic abscesses (Hoover, et al), 54

JEJUNAL NEOPLASMS
acute abdominal conditions in mesenteric lymphangioma (Pang), 467
jejunal adenocarcinoma manifested as an adnexal mass (letter) (Patsner), 1493

JEJUNUM
complete jejunoileal necrosis due to torsion of the superior mesenteric artery (Rubio & Galloway), 1482

JOINT DISEASES
bilateral protrusio acetabuli in sickle cell anemia (Rijke, et al), 328
evaluation of acute traumatic hemarthrosis of the knee joint (Hardaker, et al), 640
systemic lupus erythematosus: pulmonary presentation in childhood (Pohlgeers, et al), 712

JUDGMENT
three ways of knowing in clinical medicine (Fletcher), 308

JUGULAR VEINS
modification of the supraclavicular approach to the central circulation (Conroy, et al), 1178

KAMPMEIER, RUDOLPH H.
RHK (1898–1990) (letter) (Hooper), 1366
RHK, 1898–1990: R.I.P. (ed.) (Thomison), 861

KARTAGENER'S SYNDROME
primary mucociliary transport failure: a new disease category (letter) (Umeki), 855

KAWASAKI'S DISEASE see
MUCOCUTANEOUS LYMPH NODE SYNDROME

KELOID
umbilical stump keloid (letter) (Ikard & Wahl), 1494

KETOCONAZOLE
disseminated histoplasmosis in patients with AIDS (Nightingale, et al), 624
oropharyngeal histoplasmosis (Hiltbrand & McGuirt), 227

KETOROLAC TROMETHAMINE
new drug and biologic product approvals in 1989 (Beary), 1289

KETOSIS, DIABETIC
hyperosmolar nonketotic hyperglycemia manifested as ascending polyneuropathy (Davenport & Ahmad), 250

KIDNEY
ruptured abdominal aortic aneurysm and horseshoe kidney (Tapper, et al), 224

KIDNEY CALCULI
computerized tomographic appearance of renal cysts after extracorporeal shock wave lithotripsy (Williamson, et al), 287
Torulopsis glabrata fungemia in a diabetic patient (Connolly & Mitas), 352

KIDNEY DISEASES
absence of nephrotoxicity and differential nephrotoxicity between tobramycin and gentamicin (Kepczyk, et al), 1149
desmopressin and indomethacin therapy for nephrogenic diabetes insipidus in patients receiving lithium carbonate (Weinstock & Moses), 1475
fatal lithium toxicity during a religious fast (letter) (Daisley, et al), 364
nephrotoxicity associated with concomitant ACE inhibitor and NSAID therapy (Seelig, et al), 1144

KIDNEY FAILURE, ACUTE
acute renal failure in a patient with essential thrombocythemia, diabetes mellitus, and heterozygous hemoglobin C disease (Votaw, et al), 57
pneumococcal sepsis and meningitis in adults with sickle cell disease (Olopoenia, et al), 1002
recurrent bacterial endocarditis in a man with tetralogy of Fallot: earliest recurrence on record (Noreuil, et al), 455
torulopsis glabrata fungemia in a diabetic patient (Connolly & Mitas), 352

KIDNEY FAILURE, CHRONIC
comparative study of plasma epinephrine and norepinephrine concentrations during hemodialysis: measurement by high-performance liquid chromatography versus radioenzymatic assay (Ramirez, et al), 1153
hyperosmolar nonketotic hyperglycemia manifested as ascending polyneuropathy (Davenport & Ahmad), 250
hypertension and renal failure in a patient with tuberous sclerosis (Green, et al), 451
pentamidine-induced torsades de pointes in a renal transplant recipient with *Pneumocystis carinii* pneumonia (Green, et al), 481
prolonged elevation of vancomycin concentrations in a patient with end-stage renal disease (letter) (Amodio, et al), 77
ruptured abdominal aortic aneurysm and horseshoe kidney (Tapper, et al), 224

KIDNEY TRANSPLANTATION
duplex Doppler examination of a perinephric abscess in a renal transplant (Dempsey & Scott), 1213
organs for transplantation: analysis of 27 000 cadaveric donor organs (Peters & Vaughn), 889
pentamidine-induced torsades de pointes in a renal transplant recipient with *Pneumocystis carinii* pneumonia (Green, et al), 481
primary biliary and pancreatic carcinoma after renal transplantation (Childs, et al), 849
science of medicine (ed.) (Thomison), 863
successful thrombolytic therapy for acute myocardial infarction in a renal transplant patient (letter) (Leor, et al), 262
vancomycin-induced toxic epidermal necrolysis (Hannah, et al), 720

KIDNEY TUBULES, PROXIMAL
absence of nephrotoxicity and differential nephrotoxicity between tobramycin and gentamicin (Kepczyk, et al), 1149

KIDNEY, CYSTIC
computerized tomographic appearance of renal cysts after extracorporeal shock wave lithotripsy (Williamson, et al), 287

KINETICS
cost analysis of kinetic therapy in the prevention of complications of stroke (Kelley, et al), 433

KININASE II
elevated serum levels of angiotensin-converting enzyme in patients with diabetic retinopathy (Migdalis, et al), 425

KLEBSIELLA INFECTIONS
candidal meningitis following bacterial meningitis (Gelfand, et al), 567
perforated jejunal diverticulum with multiple hepatic abscesses (Hoover, et al), 54

KNEE INJURIES
evaluation of acute traumatic hemarthrosis of the knee joint (Hardaker, et al), 640

KNEE JOINT
evaluation of acute traumatic hemarthrosis of the knee joint (Hardaker, et al), 640
pure red cell aplasia due to parvovirus B19 infection in a man with HIV infection (Antunez de Mayolo & Temple), 1480

KNOWLEDGE, ATTITUDES, PRACTICE
AIDS, minority patients, and doctors: what's the risk? who's talking? (Coverdale, et al), 1380
knowledge and attitudes about cervical cancer and the Pap smear among 10th-grade girls (Sharp, et al), 1016
preventing colorectal cancer (Ferguson & McKibben), 1295

KRUKENBERG'S TUMOR
Krukenberg tumors (letter) (Shetty), 364

LABOR, PREMATURE
electrocardiographic abnormalities during ritodrine administration (Faidley, et al), 503

LABOR, SECOND STAGE
effect of position on the spread of buffered 2% chloroprocaine administered epidurally for the second stage of labor (Ackerman, et al), 277

LACTATE DEHYDROGENASE
microangiopathic hemolytic anemia as the initial manifestation of porcine valve failure (Enzenauer, et al), 912

LAMINECTOMY
spinal cord compression due to metastatic neoplasm (Tabbara, et al), 519

LANGUAGE
bad English and bad AIDS (letter) (Lipsey), 75

LAPAROSCOPY
laparoscopic techniques in appendectomy with argon laser (McKernan & Saye), 1019

LARVA MIGRANS
ophthalmomyiasis interna lentis (McLane & Howard), 963

LARYNGEAL NEOPLASMS
early glottic carcinoma (commentary) (Duncavage & Ossoff), 373
early glottic carcinoma: patterns and predictors of relapse after definitive radiotherapy (Kersh, et al), 374

LARYNGECTOMY
early glottic carcinoma (commentary) (Duncavage & Ossoff), 373
early glottic carcinoma: patterns and predictors of relapse after definitive radiotherapy (Kersh, et al), 374

LARYNGOSCOPY
early glottic carcinoma (commentary) (Duncavage & Ossoff), 373
early glottic carcinoma: patterns and predictors of relapse after definitive radiotherapy (Kersh, et al), 374

LASER SURGERY
laparoscopic techniques in appendectomy with argon laser (McKernan & Saye), 1019
management of low-grade cervical dysplasia during pregnancy (Patsner), 1405
treatment of extensive vulvar condylomata acuminata with topical 5-fluorouracil (Krebs), 761

LEECHES
medicinal leeches: once again at the forefront of medicine (Wade, et al), 1168

LEG ULCER
pseudoepitheliomatous hyperplasia and pyoderma gangrenosum after a brown recluse spider bite (Hoover, et al), 243

LEGISLATION
late look at the fourth: freedom botched and blotched (ed.) (Thomison), 1245
social and ethical implications of advances in human genetics (Cook-Deegan), 879

LEGISLATION, MEDICAL
assessing the risk of occupational acquisition of the human immunodeficiency virus: implications for hospital policy (Orient), 1121
HIV testing: the legal balance between individual and societal rights (Uzych), 303
organ donation: a university hospital experience (Morris, et al), 884

LENGTH OF STAY
cost analysis of kinetic therapy in the prevention of complications of stroke (Kelley, et al), 433
current challenges in house officer training (Lovejoy), 315
major hepatic resection in a residency training program (Hoefer, et al), 1025
trauma in the elderly: determinants of outcome (Smith, et al), 171

LENS DISEASES
ophthalmomyiasis interna lentis (McLane & Howard), 963

LEPTOSPIROSIS
long-term follow-up after leptospirosis (Shpilberg, et al), 405

LEUKAPHERESIS
acute nonlymphocytic leukemia: the first 48 hours (Ringenberg & Doll), 931

LEUKEMIA, LYMPHOCYTIC
fulminating *Staphylococcus epidermidis* bacteremia (Henrickson & Shenep), 231

LEUKEMIA, LYMPHOCYTIC, CHRONIC
Cunninghamella bertholletiae: an unusual agent of zygomycosis (Robinson, et al), 1088

LEUKEMIA, MEGAKARYOCYTIC, ACUTE
synchronous Hodgkin's disease and myelofibrosis terminating with granulocytic sarcoma and acute megakaryocytic leukemia (Vukelja, et al), 1317

LEUKEMIA, MYELOCYTIC, ACUTE
Hickman catheter sepsis caused by *Yersinia enterocolitica* (letter) (Cornfield & Lichtenstein), 724

LEUKEMIA, MYELOID, CHRONIC
hypertrichosis of the eyelashes associated with interferon-alpha therapy for chronic granulocytic leukemia (letter) (Berglund, et al), 363

LEUKEMIA, NONLYMPHOCYTIC, ACUTE
acute nonlymphocytic leukemia: the first 48 hours (Ringenberg & Doll), 931

LEUKEMIA, PLASMACYTIC
plasma cell leukemia and hyperviscosity syndrome (Geraci, et al), 800

LEUKEMIA, PROMYELOCYTIC, ACUTE
acute promyelocytic leukemia: impact of hemorrhagic complications on response to induction chemotherapy and survival (Humphries, et al), 1157
Wernicke's encephalopathy manifested as Korsakoff's syndrome in a patient with promyelocytic leukemia (Pittella & Fonseca de Castro), 570

LEUKOCYTOSIS
acute nonlymphocytic leukemia: the first 48 hours (Ringenberg & Doll), 931

LEUKOPENIA
fluoroquinolones and leukopenia: the mechanism (letter) (Ahmad), 1366
reversible leukopenia related to ciprofloxacin therapy (Choo & Gantz), 597

LIFE CHANGE EVENTS
two sides of worry (Bruhn), 557

LIFE EXPECTANCY
hypercholesterolemia: the cost of treatment in perspective (Kelley), 1421

LIFE-STYLE
developing a model for the study of quality of life in elderly patients with chronic disease: use of hypertension as an example (Rice & Miller), 941
evagations: there are no convenience stores on Morf (Anders), 1463
smoking in a public health agency: its relationship to sick leave and other life-style behavior (Gabel & Colley-Niemeyer), 13

LIGAMENTS, ARTICULAR
evaluation of acute traumatic hemarthrosis of the knee joint (Hardaker, et al), 640

LIGATION
management of blunt hepatic duct transection by ligation (Howdieshell, et al), 579

LIGHT COAGULATION
angiodysplasia: characterization, diagnosis, and advances in treatment (Helmrich, et al), 1450

LINDBERGH, CHARLES A.
lone eagle (ed.) (Thomison), 367
lone eagle (letter) (Alexander), 1109
lone eagle (letter) (Quigley), 982

LINGUISTICS
bad English and bad AIDS (letter, reply) (Thomison), 76
surgical literature and "surgispeak": a critique (Ferrara), 1300

LINKAGE (GENETIC)
diagnosis at the bedside by gene analysis (Phillips), 868
mapping and sequencing of the human genome (Antonarakis), 876

LIP NEOPLASMS
trabecular or Merkel's cell carcinoma (Karam, et al), 1354

LIPODERMATOSCLEROSIS
treatment of postphlebitic lipodermatosclerosis (Lewis), 1489

LIPODYSTROPHY
cytophagic histiocytic panniculitis evolving into total lipodystrophy (Yanagawa, et al), 1323

LIPODYSTROPHY, INTESTINAL
Whipple's disease with axial and peripheral joint destruction (Scheib & Quinet), 684

LIPOPROTEINS, HDL CHOLESTEROL
cholesterol: myth or reality? (Thompson), 435
primary prevention of coronary artery disease through a family-oriented cardiac risk factor clinic (Rogers, et al), 1270
synergistic effects of psyllium in the dietary treatment of hypercholesterolemia (Neal & Balm), 1131

LIPOPROTEINS, LDL CHOLESTEROL
primary prevention of coronary artery disease through a family-oriented cardiac risk factor clinic (Rogers, et al), 1270
regression of tendon xanthomas in patients with familial hypercholesterolemia treated with lovastatin (Illingworth, et al), 1053
synergistic effects of psyllium in the dietary treatment of hypercholesterolemia (Neal & Balm), 1131

LISTERIA INFECTIONS
secondary bacterial peritonitis due to *Listeria monocytogenes* after paracentesis (Siegfried & Schubert), 213

LITHIUM
Creutzfeldt-Jakob-like syndrome due to polypharmacy (letter) (Waldman), 1493
desmopressin and indomethacin therapy for nephrogenic diabetes insipidus in patients receiving lithium carbonate (Weinstock & Moses), 1475
fatal lithium toxicity during a religious fast (letter) (Daisley et al), 364
mixed bipolar disorder precipitated by pseudoephedrine hydrochloride (Dalton), 64

LITHOTRIPSY
computerized tomographic appearance of renal cysts after extracorporeal shock wave lithotripsy (Williamson, et al), 287

LIVER
neonatal jaundice: clinical and ultrasonographic findings (Burton, et al), 294

LIVER ABSCESS
liver abscesses: successful treatment with choledochoduodenostomy (Fischer), 253
perforated jejunal diverticulum with multiple hepatic abscesses (Hoover, et al), 54

LIVER CIRRHOSIS
secondary bacterial peritonitis due to *Listeria monocytogenes* after paracentesis (Siegfried & Schubert), 213

LIVER CIRRHOSIS, ALCOHOLIC
fatalities associated with *Vibrio parahaemolyticus* and *Vibrio cholerae* non-O1 infections in Florida (1981 to 1988) (Klontz), 500
management of hepatic hydrothorax with a peritoneovenous (Denver) shunt (Ghandour, et al), 718
splenic vein thrombosis (Simpson, et al), 417

LIVER DISEASES
acetaminophen hepatotoxicity in the alcoholic (Wootton & Lee), 1047
can acetaminophen excess result in maternal and fetal toxicity? (Kurzel), 953
major hepatic resection in a residency training program (Hoefer, et al), 1025
major hepatic resection: an update (Edwards, et al), 18
normeperidine-induced seizures in hereditary coproporphyria (Deeg & Rajamani), 1307

LIVER FUNCTION TESTS
can acetaminophen excess result in maternal and fetal toxicity? (Kurzel), 953
disulfiram-induced hepatitis (Kahn, et al), 833
pursuing mild elevations of liver enzyme values to exclude hemochromatosis (Meyer, et al), 1277

LIVER NEOPLASMS
abortion in patients with a liver mass (letter) (Doherty), 982
abortion in patients with a liver mass (letter, reply) (Maged & Keating), 982

fatalities associated with *Vibrio parahaemolyticus* and *Vibrio cholerae* non-O1 infections in Florida (1981 to 1988) (Klontz), 500
major hepatic resection in a residency training program (Hoefer, et al), 1025
major hepatic resection: an update (Edwards, et al), 18
noncystic liver mass in the pregnant patient (Maged & Keating), 51

LIVER TRANSPLANTATION
organs for transplantation: analysis of 27 000 cadaveric donor organs (Peters & Vaughn), 889

LOBECTOMY see
HEPATECTOMY

LOVASTATIN
cholesterol: myth or reality? (Thompson), 435
hypercholesterolemia: the cost of treatment in perspective (Kelley), 1421
regression of tendon xanthomas in patients with familial hypercholesterolemia treated with lovastatin (Illingworth, et al), 1053

LUMPECTOMY see
MASTECTOMY, SEGMENTAL

LUNG ABSCESS
recurrent bacterial endocarditis in a man with tetralogy of Fallot: earliest recurrence on record (Noreuil, et al), 455

LUNG DISEASES
analysis of the two-team approach to anterior spinal fusion (Almond, et al), 1973
cytomegalovirus in a macerated second trimester fetus: persistent viral inclusions on light and electron microscopy (Schwartz, et al), 1357
disseminated strongyloidiasis in AIDS and non-AIDS immunocompromised hosts: diagnosis by sputum and bronchoalveolar lavage (Kramer, et al), 1226
Pneumocystis carinii pneumonia manifested as a hilar mass and cavitary lesion: an atypical presentation in a patient receiving aerosolized pentamidine prophylaxis (Judson, et al), 1309

LUNG DISEASES, FUNGAL
chronic necrotizing pulmonary aspergillosis treated by endobronchial amphotericin B (Bennett, et al), 829
Cunninghamella bertholletiae: an unusual agent of zygomycosis (Robinson, et al), 1088
invasive pulmonary penicilliosis: successful therapy with amphotericin B (Gelfand, et al), 701

LUNG DISEASES, OBSTRUCTIVE
hypoxia and hypercarbia of chronic lung disease: minimal effects on anterior pituitary function (Banks & Cooper), 290

LUNG NEOPLASMS
bilateral uveal metastases from small-cell carcinoma of the lung (Ampil, et al), 678
bronchogenic carcinoma treated by concomitant resection of lung and chest wall (Warner, et al), 621
cancer mortality in the South, 1950 to 1980 (Lee & Soong), 185
fiberoptic bronchoscopy for investigating adenocarcinoma of unknown site (letter) (Jubelirer), 1234
metastatic squamous cell carcinoma from the lung causing small bowel obstruction (letter) (Yang & Meredith), 1110
peripheral adenoid cystic carcinoma of the lung (Dalton & Gatling), 577
pulmonary Kaposi's sarcoma presenting as diffuse reticular nodular infiltrates with cavitary lesions (Lai), 1096
reflections on the nature of lung cancer (Fonde), 218
smoking and cancer (letter) (McAllister), 76

LUPUS ERYTHEMATOSUS, SYSTEMIC
disseminated cutaneous and synovial *Mycobacterium marinum* infection in a patient with systemic lupus erythematosus (Enzenauer, et al), 471
systemic lupus erythematosus: pulmonary presentation in childhood (Pohlgeers, et al), 712

LUTEINIZING HORMONE
tamoxifen therapy for painful idiopathic gynecomastia (McDermott, et al), 1283

LYME DISEASE
Lyme borreliosis and the heart (letter) (Ahmad), 1234

LYMPHADENITIS
laparoscopic techniques in appendectomy with argon laser (McKernan & Saye), 1019

LYMPHANGIOMA
acute abdominal conditions in mesenteric lymphangioma (Pang), 467

LYMPHATIC METASTASIS
carcinoma of the male breast: a review of 41 cases (Digenis, et al), 1162
reflections on the nature of lung cancer (Fonde), 218
squamous cell carcinoma of the nail bed (Lombardi, et al), 1098
survival after malignant pericardial effusion and cardiac tamponade in advanced ovarian cancer (Levitan, et al), 241
trabecular or Merkel's cell carcinoma (Karam, et al), 1354
tropical pulmonary eosinophilia (Enzenauer, et al), 69

LYMPHOMA, NON-HODGKIN'S
hypercalcemia as a clinical prodrome to lymphoma (Krolick, et al), 1331

MADUROMYCOSIS
endocarditis and hip arthritis associated with *Scedosporium inflatum* (Toy, et al), 957

MAGNESIUM
total body immersion in hydrofluoric acid (Sadove, et al), 698

MAGNESIUM DEFICIENCY
magnesium deficiency in two hypertensive patient groups (Seelig), 739

MAGNETIC RESONANCE IMAGING
dementia: what to do (Pary, et al), 1182
hypertension and renal failure in a patient with tuberous sclerosis (Green, et al), 451
multiple endocrine neoplasia type IIB identified by magnetic resonance imaging (Reasner, et al), 343

MALOCCLUSION
obstructive sleep apnea syndrome: correction by mandibular advancement (Dierks, et al), 390

MALPRACTICE
medicine in Budapest (Schiff), 313
survey of continuing medical education programs in legal liability and risk management (Kapp), 37

MAMMOGRAPHY
American Cancer Society's Breast Cancer Detection Awareness Program: the 1988 Middle Tennessee experience (Kaufman, et al), 618
breast cancer: the military's experience at Wilford Hall USAF Medical Center (Bowers, et al), 1413
immediate postexcision mammography for occult noncalcified breast lesions (Pastakia, et al), 30
patient-initiated mobile mammography: analysis of the patients and the problems (Rubin, et al), 178
survey of Alabama physicians' use of mammography, 1989 (Lorino, et al), 1280

MANDIBLE
obstructive sleep apnea syndrome: correction by mandibular advancement (Dierks, et al), 390

MANDIBULAR DISEASES
cytomegalovirus-induced osteomyelitis in a patient with the acquired immunodeficiency syndrome (Berman & Jensen), 1231

MANIFEST ANXIETY SCALE
long-term buspirone therapy for chronic anxiety: a multicenter international study to determine safety (Rakel), 194

MARIJUANA ABUSE
patterns of multiple substance abuse during pregnancy: implications for mother and fetus (Little, et al), 507

MARINE TOXINS
ciguatera fish poisoning: an outbreak associated with fish caught from North Carolina coastal waters (Morris, et al), 379
ciguatera fish poisoning: barracuda's revenge (ed.) (Morris), 371

MARKETING OF HEALTH SERVICES
first vision (Davies), 669

MASS SCREENING
American Cancer Society's Breast Cancer Detection Awareness Program: the 1988 Middle Tennessee experience (Kaufman, et al), 618
cardiovascular screening in Army personnel over age 40 in the state of Hawaii (Wortham, et al), 395
HIV antibody testing in hospitalized patients (Manian & Rinke), 23
human immunodeficiency virus: seroprevalence in parturients in rural South Carolina (McKay, et al), 631
hypercholesterolemia: the cost of treatment in perspective (Kelley), 1421

patient-initiated mobile mammography: analysis of the patients and the problems (Rubin, et al), 178
proctologic management of the HIV-positive patient (Beck, et al), 900
survey of Alabama physicians' use of mammography, 1989 (Lorino, et al), 1280

MASTECTOMY
breast cancer: the military's experience at Wilford Hall USAF Medical Center (Bowers, et al), 1413
carcinoma of the male breast: a review of 41 cases (Digenis, et al), 1162
contralateral breast in ipsilateral breast carcinoma (Hoffman), 1009

MASTECTOMY, SEGMENTAL
breast cancer: the military's experience at Wilford Hall USAF Medical Center (Bowers, et al), 1413

MASTOIDITIS
complications of otitis media in children (Farrior), 645

MECONIUM ASPIRATION
complications of extracorporeal membrane oxygenation in neonates (Watson, et al), 1262

MEDIASTINAL EMPHYSEMA
cardiopulmonary abnormalities after smoking cocaine (Christou, et al), 335
"ring around the artery" as a presenting feature in undiagnosed asthma with pneumomediastinum (Berro, et al), 215

MEDIASTINAL NEOPLASMS
thyroglossal duct cyst (letter) (Turhal, et al), 983

MEDICAL HISTORY TAKING
AIDS, minority patients, and doctors: what's the risk? who's talking? (Coverdale, et al), 1380
findin' what ails 'im (ed.) (Thomison), 989
on procrastination (ed.) (Thomison), 1373
risk factors for human immunodeficiency virus infection among parenteral drug abusers in a low-prevalence area (Chandrasekar, et al), 996
why doctors have difficulty with sex histories (Merrill, et al), 613

MEDICAL INDIGENCY
functional status and financial barriers to medical care among the poor (Hubbell, et al), 548

MEDICAL ONCOLOGY
changing face of radiation oncology (letter) (Meredith, et al), 488

MEDICAL RECORDS
bad x-ray reports (letter) (Sullivan), 1366
bad x-ray reports (letter, reply) (Stubbs), 1366
how to get a really bad x-ray report (Stubbs), 827
physician documentation of diabetes care: use of a diabetes flow sheet and patient education clinic (Hempel), 1426

MEDICARE
Medicare and MAAC (letter) (Blanchard), 75
Medicare and MAAC (letter) (Wilson), 363

MEDICARE ASSIGNMENT
Medicare and MAAC (letter) (Blanchard), 1365
Medicare and MAAC (letter) (Wilson), 363
Medicare and MAAC (letter) (Zone), 1365

MEDICINE
first vision (Davies), 669

MEDICINE IN ART
did the Romans know about the use of forceps? (Perone), 555

MEDROXYPROGESTERONE
administration of estrogens to patients with a previous diagnosis of endometrial adenocarcinoma (letter) (Bryant), 725

MEFLOQUINE HCL
new drug and biologic product approvals in 1989 (Beary), 1289

MELANOMA
cancer mortality in the South, 1950 to 1980 (Lee & Soong), 185
malignant melanoma and pigmented lesions: a diagnostic and management dilemma (Sina & Goldner), 1218

MEMORY DISORDERS
Wernicke's encephalopathy manifested as Korsakoff's syndrome in a patient with promyelocytic leukemia (Pittella & Fonseca de Castro), 570

MENINGITIS
candidal meningitis following bacterial meningitis (Gelfand, et al), 567
disseminated strongyloidiasis in AIDS and non-AIDS immunocompromised hosts: diagnosis by sputum and bronchoalveolar lavage (Kramer, et al), 1226
imipenem resistance in a case of AIDS with relapsing *Pseudomonas* meningitis (Eng, et al), 979

MENINGITIS, HAEMOPHILUS
Candidal meningitis following bacterial meningitis (Gelfand, et al), 567
Haemophilus influenzae meningitis in an adult with initially normal cerebrospinal fluid (Bamberger & Smith), 348

MENINGITIS, PNEUMOCOCCAL
pneumococcal sepsis and meningitis in adults with sickle cell disease (Olopoenia, et al), 1002

MENOPAUSE
detection of endometrial carcinoma: clinical judgment versus histologic examination (Fiorica, et al), 759

MENTAL STATUS SCHEDULE
dementia: what to do (Pary, et al), 1182

MEPERIDINE
normeperidine-induced seizures in hereditary coproporphyria (Deeg & Rajamani), 1307

MESENTERIC VASCULAR OCCLUSION
complete jejunoileal necrosis due to torsion of the superior mesenteric artery (Rubio & Galloway), 1482

MESENTERY
acute abdominal conditions in mesenteric lymphangioma (Pang), 467
intra-abdominal mesenteric desmoid tumor (Ito, et al), 330

MESOTHELIOMA
benign fibrous pleural tumor with elevation of insulin-like growth factor and hypoglycemia (Cole, et al), 690

METHADONE
patterns of multiple substance abuse during pregnancy: implications for mother and fetus (Little, et al), 507

METHAMPHETAMINE
patterns of multiple substance abuse during pregnancy: implications for mother and fetus (Little, et al), 507

METHIONYL GROWTH HORMONE see SOMATOTROPIN

METHOTREXATE
carcinoma of the male breast: a review of 41 cases (Digenis, et al), 1162
folic acid, 1991: an update, with new recommended daily allowances (Kones), 1454

METHYLPHENIDATE
attention deficit hyperactivity disorder: does it affect adults too? (Heath, et al), 1396

METHYLPREDNISOLONE
candidal meningitis following bacterial meningitis (Gelfand, et al), 567

METIPRANOLOL HCL
new drug and biologic product approvals in 1989 (Beary), 1289

METRIC SYSTEM
style (ed.) (Thomison), 991

MEXICO
medications obtained in Mexico by patients in southern New Mexico (Tabet & Wiese), 271

MICROCIRCULATION
angiodysplasia: characterization, diagnosis, and advances in treatment (Helmrich, et al), 1450
photoelectric plethysmography in monitoring skin circulation (Vandeput, et al), 533

MICROSCOPY, ELECTRON
cytomegalovirus in a macerated second trimester fetus: persistent viral inclusions on light and electron microscopy (Schwartz, et al), 1357

MILITARY MEDICINE
finding it in the nineties? (ed.) (Thomison), 1

MILITARY PERSONNEL
cardiovascular screening in Army personnel over age 40 in the state of Hawaii (Wortham, et al), 395
proctologic management of the HIV-positive patient (Beck, et al), 900

MINOCYCLINE
disseminated cutaneous and synovial *Mycobacterium marinum* infection in a patient with systemic lupus erythematosus (Enzenauer, et al), 471
oxyphilic (Hürthle cell) adenoma arising in a black thyroid gland

(Faddis, et al), 976

MINORITY GROUPS
AIDS, minority patients, and doctors: what's the risk? who's talking? (Coverdale, et al), 1380

MITRAL VALVE INSUFFICIENCY
left ventricular pseudoaneurysm complicating mitral valve replacement in a 4-year-old child with acute bacterial endocarditis (Baptist & Young), 1359
microangiopathic hemolytic anemia as the initial manifestation of porcine valve failure (Enzenauer, et al), 912

MITRAL VALVE PROLAPSE
mitral valve prolapse: comparison of diagnosis by physical examination and echocardiography (Olive & Grassman), 1266

MOBILE HEALTH UNITS
patient-initiated mobile mammography: analysis of the patients and the problems (Rubin, et al), 178

MODELS, THEORETIC
developing a model for the study of quality of life in elderly patients with chronic disease: use of hypertension as an example (Rice & Miller), 941

MONITORING, PHYSIOLOGIC
cardiac loop ECG recording: a new noninvasive diagnostic test in recurrent syncope (Cumbee, et al), 39
magnesium deficiency in two hypertensive patient groups (Seelig), 739
verification of sleep apnea using a portable sleep apnea screening device (Emsellem, et al), 748

MORPHINE
acute myocardial infarction improved by neuroleptic analgesic therapy (Yanagisawa), 839
intrathecal morphine as an adjunct to anesthesia for head and neck surgery (Tobias, et al), 649

MOTORCYCLES
femur as lance (McAndrew), 564

MOUTH DISEASES
acute nonlymphocytic leukemia: the first 48 hours (Ringenberg & Doll), 931

MOUTH NEOPLASMS
intrathecal morphine as an adjunct to anesthesia for head and neck surgery (Tobias, et al), 649

MOVEMENT
anterior staple capsulorrhaphy for recurrent dislocation of the shoulder: a clinical and biomechanical study (Ward, et al), 510

MOVEMENT DISORDERS
neurologic approach to drug-induced movement disorders: a study of 125 patients (Miller & Jankovic), 525

MOYER, CARL
Carl Moyer (1908–1970): surgical teacher of the mid-20th century (Nesbitt), 1206

MUCOCUTANEOUS LYMPH NODE SYNDROME
peripartum myocardial infarction from presumed Kawasaki's disease (Nolan & Savage), 1360

MUCORMYCOSIS
Cunninghamella bertholletiae: an unusual agent of zygomycosis (Robinson, et al), 1088

MULTIPLE TRAUMA
acute obstructive jaundice in the multiple trauma patient (Frank, et al), 1344
pelvic fractures: an analysis of factors affecting prehospital triage and patient outcome (Fox, et al), 785

MUSCULAR DISEASES
eosinophilia-myalgia syndrome associated with tryptophan (Namey, et al), 675

MYASTHENIA GRAVIS
computerized tomography in the evaluation of myasthenia gravis (Hale, et al), 414

MYCOBACTERIUM INFECTIONS, ATYPICAL
disseminated cutaneous and synovial *Mycobacterium marinum* infection in a patient with systemic lupus erythematosus (Enzenauer, et al), 471

MYCOPLASMA INFECTIONS
ampicillin/sulbactam versus clindamycin in the treatment of postpartum endomyometritis (Martens, et al), 408

MYELOFIBROSIS
synchronous Hodgkin's disease and myelofibrosis terminating with granulocytic sarcoma and acute megakaryocytic leukemia (Vukelja, et al), 1317

MYELOID METAPLASIA
synchronous Hodgkin's disease and myelofibrosis terminating with granulocytic sarcoma and acute megakaryocytic leukemia (Vukelja, et al), 1317

MYELOPROLIFERATIVE DISORDERS
synchronous Hodgkin's disease and myelofibrosis terminating with granulocytic sarcoma and acute megakaryocytic leukemia (Vukelja, et al), 1317

MYIASIS
ophthalmomyiasis interna lentis (McLane & Howard), 963

MYOCARDIAL DISEASES
thallium-201 scintigraphy in the diagnosis and management of myocardial sarcoidosis (Fields, et al), 339

MYOCARDIAL INFARCTION
acute myocardial infarction improved by neuroleptic analgesic therapy (Yanagisawa), 839
cardiopulmonary resuscitation: how much is it costing us? (ed.) (DeGross), 733
lacunar infarction in patients with hypertensive intracerebral hemorrhage (Weisberg, et al), 1050
peripartum myocardial infarction from presumed Kawasaki's disease (Nolan & Savage), 1360
pheochromocytoma and acute myocardial infarction (Nirgiotis & Andrassy), 1478
successful thrombolytic therapy for acute myocardial infarction in a renal transplant patient (letter) (Leor, et al), 262

MYOCARDIAL REVASCULARIZATION
surgical standby arrangements for elective percutaneous transluminal coronary angioplasty (Fred), 1459

MYOCARDITIS
resurgence of acute rheumatic fever in a mid-South children's hospital (Leggiadro, et al), 1418

MYOCARDIUM
endocrine heart: studies of atrial natriuretic factor (Hardy & Lockard), 448

MYOCLONUS
Creutzfeldt-Jakob-like syndrome due to polypharmacy (letter) (Waldman), 1493
myoclonus caused by a tricyclic antidepressant (Patterson), 463

MYOFASCIAL PAIN SYNDROMES
trigger point origin of musculoskeletal chest pain (letter) (Simons), 262
trigger point origin of musculoskeletal chest pain (letter, reply) (Levine & Mascette), 263

MYOSITIS
corneal thinning as the sole manifestation of active undifferentiated connective tissue disease (Colon & Enzenauer), 48
corticosteroid treatment of hemolytic anemia associated with *Mycoplasma pneumoniae* pneumonia (Chu, et al), 1106
pyomyositis and human immunodeficiency virus infection (Blumberg & Stephens), 1092

N-ISOPROPYLATROPINE
anticholinergic aerosols (letter) (Rehm & Berger), 853
anticholinergic aerosols (letter, reply) (Barkin & Stein), 853

NAFCILLIN
left ventricular pseudoaneurysm complicating mitral valve replacement in a 4-year-old child with acute bacterial endocarditis (Baptist & Young), 1359
pyomyositis and human immunodeficiency virus infection (Blumberg & Stephens), 1092

NAIL DISEASES
squamous cell carcinoma of the nail bed (Lombardi, et al), 1098

NATRIURETIC PEPTIDES, ATRIAL
endocrine heart: studies of atrial natriuretic factor (Hardy & Lockard), 448

NECK MUSCLES
persistent segmental cutaneous anesthesia after a brown recluse spider

bite (Gross, et al), 1321
NECROSIS
chronic necrotizing pulmonary aspergillosis treated by endobronchial amphotericin B (Bennett, et al), 829
complete jejunoileal necrosis due to torsion of the superior mesenteric artery (Rubio & Galloway), 1482
NEONATAL ABSTINENCE SYNDROME
cocaine in the cradle: a hidden epidemic (Giacoia), 947
NEOPLASM INVASIVENESS
bronchogenic carcinoma treated by concomitant resection of lung and chest wall (Warner, et al), 621
NEOPLASM METASTASIS
bilateral uveal metastases from small-cell carcinoma of the lung (Ampil, et al), 678
contralateral breast in ipsilateral breast carcinoma (Hoffman), 1009
jejunal adenocarcinoma manifested as an adnexal mass (letter) (Patsner), 1493
major hepatic resection: an update (Edwards, et al), 18
metastatic squamous cell carcinoma from the lung causing small bowel obstruction (letter) (Yang & Meredith), 1110
spinal cord compression due to metastatic neoplasm (Tabbara, et al), 519
NEOPLASM RECURRENCE, LOCAL
breast cancer: the military's experience at Wilford Hall USAF Medical Center (Bowers, et al), 1413
carcinoma of the male breast: a review of 41 cases (Digenis, et al), 1162
early glottic carcinoma: patterns and predictors of relapse after definitive radiotherapy (Kersh, et al), 374
preoperative versus postoperative adjuvant radiotherapy for surgically curable carcinoma of the rectum and distal sigmoid colon (Rahman, et al), 774
surveillance colonoscopy after resection for colon carcinoma (Brady, et al), 765
treatment of extensive vulvar condylomata acuminata with topical 5-fluorouracil (Krebs), 761
NEOPLASMS
anxiety levels and cancer fears in patients admitted for elective operations (Roberts, et al), 1128
cancer mortality in the South, 1950 to 1980 (Lee & Soong), 185
changing face of radiation oncology (letter) (Meredith, et al), 488
diagnosis at the bedside by gene analysis (Phillips), 868
increased infection rate in double-lumen versus single-lumen Hickman catheters in cancer patients (Early, et al), 30
percutaneous endoscopic gastrostomy and early mortality (Clarkston, et al), 1433
NEOPLASMS, MULTIPLE ENDOCRINE
multiple endocrine neoplasia type IIB identified by magnetic resonance imaging (Reasner, et al), 343
NEOPLASMS, MULTIPLE PRIMARY
contralateral breast in ipsilateral breast carcinoma (Hoffman), 1009
primary biliary and pancreatic carcinoma after renal transplantation (Childs, et al), 849
surveillance colonoscopy after resection for colon carcinoma (Brady, et al), 765
NEOPLASMS, UNKOWN PRIMARY
fiberoptic bronchoscopy for investigating adenocarcinoma of unknown site (letter) (Jubelirer), 1234
NEPHELOMETRY AND TURBIDOMETRY
screening for slight albuminuria: a comparison of selected commercially available methods (Williams, et al), 1447
NEPHRITIS, INTERSTITIAL
isolated erythroid hypoplasia and renal insufficiency induced by long-term griseofulvin therapy (Haskell, et al), 1327
NEPHROTIC SYNDROME
massive labial edema in pregnancy (Morris, et al), 846
NERVE COMPRESSION SYNDROMES
heterotopic ossification (Cope), 1058
NERVOUS SYSTEM DISEASES
ciguatera fish poisoning: an outbreak associated with fish caught from North Carolina coastal waters (Morris, et al), 379
ciguatera fish poisoning: barracuda's revenge (ed.) (Morris), 371
electrocardiographic abnormalities after a transient ischemic attack (Crosby), 256
percutaneous endoscopic gastrostomy and early mortality (Clarkston, et al), 1433
NEURAL CONDUCTION
treatment of thiamine deficiency neuropathy with phenytoin (letter) (Skelton & Skelton), 602
NEUROLEPTIC MALIGNANT SYNDROME
neuroleptic malignant syndrome associated with prochlorperazine (Manser & Warner), 73
NEUROMA, ACOUSTIC
gamma knife radiosurgery: current status and review (Goodman), 551
NEUROPSYCHOLOGIC TESTS
dementia: what to do (Pary, et al), 1182
NEUROSURGERY
fascia lata graft as a dural substitute in neurosurgery (Thammavaram, et al), 634
gamma knife radiosurgery: current status and review (Goodman), 551
surgical treatment of epilepsy: initial results based upon epidural electroencephalographic recordings (Kuzniecky, et al), 637
NEVUS, PIGMENTED
malignant melanoma and pigmented lesions: a diagnostic and management dilemma (Sina & Goldner), 1218
NEW MEXICO
medications obtained in Mexico by patients in southern New Mexico (Tabet & Wiese), 271
NIACIN
hypercholesterolemia: the cost of treatment in perspective (Kelley), 1421
NICOTINIC ACID
regression of tendon xanthomas in patients with familial hypercholesterolemia treated with lovastatin (Illingworth, et al), 1053
NITROGLYCERIN
scleroderma and impotence: response to nitroglycerin applied to the fingers and penis (letter) (Ahmad), 1495
NOMENCLATURE
angiosarcoma (letter) (Trotter), 723
angiosarcoma (letter, reply) (Morgan), 723
bad English and bad AIDS (letter) (Cobb), 76
bad English and bad AIDS (letter) (Wortman), 76
bad English and bad AIDS (letter, reply) (Thomison), 76
primary mucociliary transport failure: a new disease category (letter) (Umeki), 855
spiders are spiders...(letter) (Wheeler), 723
style (ed.) (Thomison), 991
subcutaneous port or what is in a name? (letter) (Ikard), 487
surgical literature and "surgispeak": a critique (Ferrara), 1300
what's in a name? (letter) (Nobel), 984
NOREPINEPHRINE
comparative study of plasma epinephrine and norepinephrine concentrations during hemodialysis: measurement by high-performance liquid chromatography versus radioenzymatic assay (Ramirez, et al), 1153
postural hypotension: pressor effect of octreotide not mediated by norepinephrine (Weiss, et al), 1315
NORGESTIMATE
new drug and biologic product approvals in 1989 (Beary), 1289
NORTRIPTYLINE
myoclonus caused by a tricyclic antidepressant (Patterson), 463
NUCLEAR MAGNETIC RESONANCE
noncystic liver mass in the pregnant patient (Maged & Keating), 51
NUCLEAR WARFARE
efficacy of bomb shelters: with lessons from the Hamburg firestorm (Lucas, et al), 812
NUCLEOTIDE MAPPING
mapping and sequencing of the human genome (Antonarakis), 876
NURSING HOMES
prevalence of previously undiagnosed hypothyroidism in residents of a Midwestern nursing home (Drinka & Nolten), 1259
NUTRITIONAL REQUIREMENTS
folic acid, 1991: an update, with new recommended daily allowances (Kones), 1454

OBESITY
anxiety levels and cancer fears in patients admitted for elective operations (Roberts, et al), 1128
relationship between body weight and mortality in men aged 75 years and older (Kinney & Caldwell), 1256

OBESITY, MORBID
morbidly obese patients' perceptions of social discrimination before and after surgery for obesity (Rand & Macgregor), 1390
splenic injury and repair during bariatric surgical procedures (Peters, et al) 166

OBITUARIES
RHK, 1898-1990: R.I.P. (ed.) (Thomison), 861

OBSTETRIC FORCEPS
did the Romans know about the use of forceps? (Perone), 555

OCCUPATIONAL DISEASES
assessing the risk of occupational acquisition of the human immunodeficiency virus: implications for hospital policy (Orient), 1121
posttraumatic stress disorder in the police officer: paradigm of occupational stress (McCafferty, et al), 543

OCCUPATIONS
culture in clinical medicine (Hill, et al), 1071

OCTREOTIDE
postural hypotension: pressor effect of octreotide not mediated by norepinephrine (Weiss, et al), 1315
sandostatin-induced thrombocytopenia (letter) (Hanna & Maull), 77

OFF-ROAD MOTOR VEHICLES
femur as lance (McAndrew), 564

OFFICE MANAGEMENT
finding it in the nineties? (ed.) (Thomison), 1

OLIGODENDROGLIOMA
primary oligodendroglioma of the lateral ventricle (Lee & Kelly), 254

OLIGONUCLEOTIDE PROBES
diagnosis at the bedside by gene analysis (Phillips), 868

OLIGURIA
acute renal failure in a patient with essential thrombocythemia, diabetes mellitus, and heterozygous hemoglobin C disease (Votaw, et al), 57

OMEPRAZOLE
new drug and biologic product approvals in 1989 (Beary), 1289

OOCYTES
hydropneumothorax after retrieval of oocytes (letter) (Ghio, et al), 726

OPHTHALMOPLEGIA
spontaneous midbrain hemorrhage (Fingerote, et al), 280

OPTIC NERVE
hematoma of the optic nerve sheath after penetrating trauma (Stonecipher, et al), 1230

ORCHIECTOMY
carcinoma of the male breast: a review of 41 cases (Digenis, et al), 1162

ORGAN PROCUREMENT
organ donation: a university hospital experience (Morris, et al), 884
organs for transplantation: analysis of 27 000 cadaveric donor organs (Peters & Vaughn), 889

ORGANIC MENTAL DISORDERS
antiarrhythmic properties of amitriptyline (Colenda), 478

OROPHARYNX
oropharyngeal function study: radiologic means of evaluating swallowing difficulty (Ott, et al), 191

ORPHAN DRUGS
new drug and biologic product approvals in 1989 (Beary), 1289

ORTHODONTICS, CORRECTIVE
obstructive sleep apnea syndrome: correction by mandibular advancement (Dierks, et al), 390

ORTHOPEDIC FIXATION DEVICES
idiopathic scoliosis: correction of lateral and rotational deformities using the Cotrel-Dubousset spinal instrumentation system (Pollock & Pollock), 161

OSLER, WILLIAM
Osler's brain (letter) (Means), 723
Osler's brain and related mental matters (Rodin & Key), 207

OSMOLAR CONCENTRATION
desmopressin and indomethacin therapy for nephrogenic diabetes insipidus in patients receiving lithium carbonate (Weinstock & Moses), 1475

OSSIFICATION, PATHOLOGIC
heterotopic ossification (Cope), 1058

OSTEOARTHRITIS
DMSO (letter) (Thompson), 725
Whipple's disease with axial and peripheral joint destruction (Scheib & Quinet), 684

OSTEOARTHRITIS, HIP
endocarditis and hip arthritis associated with *Scedosporium inflatum* (Toy, et al), 957

OSTEOCHONDROMA
physeal osteochondroma of a phalanx (Burgess), 1087

OSTEOMYELITIS
cytomegalovirus-induced osteomyelitis in a patient with the acquired immunodeficiency syndrome (Berman & Jensen), 1231
invasive *Aspergillus* infections complicating coronary artery bypass grafting (Weber & Washburn), 584
sternoclavicular septic arthritis due to *Haemophilus influenzae* (Koroscil & Valen), 1469

OSTEOPENIA
reduced axial bone mineral content in patients taking an oral anticoagulant (Fiore, et al), 538

OTITIS MEDIA
comparison of cefuroxime axetil, cefaclor, and amoxicillin-clavulanate potassium suspensions in acute otitis media in infants and children (Pichichero, et al), 1174
complications of otitis media in children (Farrior), 645

OVARIAN NEOPLASMS
jejunal adenocarcinoma manifested as an adnexal mass (letter) (Patsner), 1493
Krukenberg tumors (letter) (Shetty), 364
survival after malignant pericardial effusion and cardiac tamponade in advanced ovarian cancer (Levitan, et al), 241

OXYGEN
photoelectric plethysmography in monitoring skin circulation (Vandeput, et al), 533

OYSTERS
fatalities associated with *Vibrio parahaemolyticus* and *Vibrio cholerae* non-O1 infections in Florida (1981 to 1988) (Klontz), 500
primary *Vibrio vulnificus* sepsis in Kentucky (Ali & Raff), 356

PAIN
acetaminophen hepatotoxicity in the alcoholic (Wootton & Lee), 1047
tamoxifen therapy for painful idiopathic gynecomastia (McDermott, et al), 1283

PAIN, POSTOPERATIVE
intrathecal morphine as an adjunct to anesthesia for head and neck surgery (Tobias, et al), 649
laparoscopic techniques in appendectomy with argon laser (McKernan & Saye), 1019

PALLIATIVE TREATMENT
bilateral uveal metastases from small-cell carcinoma of the lung (Ampil, et al), 678
bronchogenic carcinoma treated by concomitant resection of lung and chest wall (Warner, et al), 621
palliative percutaneous balloon valvuloplasty in a cyanotic child with tetralogy of Fallot (Mehta & Perlman), 360

PALPATION
breast self-examination: a new training method (Abramson), 1005
intra-abdominal palpation of a nasogastric tube in the stomach does not assure appropriate placement (Hecker, et al), 1223

PALSY, VERTICAL GAZE see OPHTHALMOPLEGIA

PANCREAS
pancreaticoduodenal artery aneurysms: changing patterns (Granke, et al), 918

PANCREAS TRANSPLANTATION
organs for transplantation: analysis of 27 000 cadaveric donor organs (Peters & Vaughn), 889
PANCREATECTOMY
preoperative control of splenic artery inflow in patients with splenic venous occlusion (Adams, et al), 1021
PANCREATIC NEOPLASMS
combined computerized tomography and angiography in the diagnosis of insulinoma (Merine, et al), 595
primary biliary and pancreatic carcinoma after renal transplantation (Childs, et al), 849
PANCREATIC PSEUDOCYST
Candida albicans infected pseudocyst in a postpartum woman (Chia, et al), 687
current trends in the diagnosis and treatment of hepatic artery aneurysms (Blue & Burney), 966
perigraft pseudocyst complicating repair of ruptured aortic aneurysm: successful treatment by percutaneous aspiration (Wynn, et al), 1102
PANCREATITIS
perigraft pseudocyst complicating repair of ruptured aortic aneurysm: successful treatment by percutaneous aspiration (Wynn, et al), 1102
preoperative control of splenic artery inflow in patients with splenic venous occlusion (Adams, et al), 1021
splenic vein thrombosis (Simpson, et al), 417
PANNICULITIS
cytophagic histiocytic panniculitis evolving into total lipodystrophy (Yanagawa, et al), 1323
PAPILLOMA
contralateral breast in ipsilateral breast carcinoma (Hoffman), 1009
PARAGANGLIOMA
head and neck paragangliomas: a clinicopathologic study with DNA flow cytometric analysis (Granger & Houn), 1407
PARALYSIS
maternal paraparesis after epidural anesthesia and cesarean section (Ackerman, et al), 695
spinal cord compression due to metastatic neoplasm (Tabbara, et al), 519
PARALYSIS, BULBAR
antiarrhythmic properties of amitriptyline (Colenda), 478
PARAPLEGIA
spinal cord compression due to metastatic neoplasm (Tabbara, et al), 519
PARAPROTEINEMIAS
Kaposi's sarcoma as a cause of spinal cord compression in an immunocompromised patient (letter) (Wszolek, et al), 723
plasma cell leukemia and hyperviscosity syndrome (Geraci, et al), 800
PARATHYROID HORMONES
hypercalcemia as a clinical prodrome to lymphoma (Krolick, et al), 1331
PARENT-CHILD RELATIONS
all I want for Christmas...(ed.) (Thomison), 1375
PARENTERAL HYPERALIMENTATION
acute nonlymphocytic leukemia: the first 48 hours (Ringenberg & Doll), 931
chylothorax in a patient with AIDS and Kaposi's sarcoma (Judson & Postic), 322
PARESTHESIA
hyperosmolar nonketotic hyperglycemia manifested as ascending polyneuropathy (Davenport & Ahmad), 250
persistent segmental cutaneous anesthesia after a brown recluse spider bite (Gross, et al), 1321
spinal cord compression due to metastatic neoplasm (Tabbara, et al), 519
treatment of thiamine deficiency neuropathy with phenytoin (letter) (Skelton & Skelton), 602
PARKINSON'S DISEASE, SYMPTOMATIC
neurologic approach to drug-induced movement disorders: a study of 125 patients (Miller & Jankovic), 525
PARVOVIRUS INFECTIONS
pure red cell aplasia due to parvovirus B19 infection in a man with HIV infection (Antunez de Mayolo & Temple), 1480
PATIENT ACCEPTANCE OF HEALTH CARE
evagations: the way whales die (Mosley), 1303
HIV testing: the legal balance between individual and societal rights (Uzych), 303
how physicians deal with their own impending death (Grand Rounds, University of Kentucky Medical Center) (Clark, et al), 441
medicine or medisin? (ed.) (Fred), 269
patient-initiated mobile mammography: analysis of the patients and the problems (Rubin, et al), 178
two sides of worry (Bruhn), 557
PATIENT ADVOCACY
HIV testing: the legal balance between individual and societal rights (Uzych), 303
PATIENT COMPLIANCE
long-term buspirone therapy for chronic anxiety: a multicenter international study to determine safety (Rakel), 194
physician documentation of diabetes care: use of a diabetes flow sheet and patient education clinic (Hempel), 1426
PATIENT EDUCATION
AIDS, minority patients, and doctors: what's the risk? who's talking? (Coverdale, et al), 1380
breast self-examination: a new training method (Abramson), 1005
on procrastination (ed.) (Thomison), 1373
physician documentation of diabetes care: use of a diabetes flow sheet and patient education clinic (Hempel), 1426
PEDIATRICS
current challenges in house officer training (Lovejoy), 315
Thomas Phaer, MD (1510–1560): father of English pediatrics (Bloch), 672
PEER REVIEW
"gee, you ought to write that up!" (ed.) (Mabry), 493
solicited editorials: credence by fiat (ed.) (Fred), 734
PELVIC BONES
pelvic fractures: an analysis of factors affecting prehospital triage and patient outcome (Fox, et al), 785
PEMOLINE
attention deficit hyperactivity disorder: does it affect adults too? (Heath, et al), 1396
PENICILLIN G
bronchoscopy-induced fatal asystole in tetanus: the result of combined carotid-body chemoreceptor and vasovagal reflexes (Riggs), 955
pneumococcal sepsis and meningitis in adults with sickle cell disease (Olopoenia, et al), 1002
PENICILLINS
absence of nephrotoxicity and differential nephrotoxicity between tobramycin and gentamicin (Kepczyk, et al), 1149
antibiotic prophylactic uterine lavage in cesarean section: a double-blind comparison of saline, ticarcillin, and cefoxitin irrigation in indigent patients (Lewis, et al), 274
PENICILLIUM
invasive pulmonary penicilliosis: successful therapy with amphotericin B (Gelfand, et al), 701
PENILE DISEASES
group A β-hemolytic streptococcal penile ulceration associated with asymptomatic heterosexual pharyngeal transmission (letter) (Wagner), 264
ulcerative lesions and herpes simplex virus type 2 in a patient with Evans's syndrome (Wilson, et al), 1484
PENTAMIDINE
pentamidine-induced torsades de pointes in a renal transplant recipient with *Pneumocystis carinii* pneumonia (Green, et al), 481
Pneumocystis carinii pneumonia manifested as a hilar mass and cavitary lesion: an atypical presentation in a patient receiving aerosolized pentamidine prophylaxis (Judson, et al), 1309
PENTAZOCINE
patterns of multiple substance abuse during pregnancy: implications for mother and fetus (Little, et al), 507
PERCEPTION
as a matter of "fact"...(Fred), 203
PERFUSION
nephrotoxicity associated with concomitant ACE inhibitor and NSAID therapy (Seelig, et al), 1144
PERICARDIAL EFFUSION
left ventricular pseudoaneurysm complicating mitral valve replacement

in a 4-year-old child with acute bacterial endocarditis (Baptist & Young), 1359
survival after malignant pericardial effusion and cardiac tamponade in advanced ovarian cancer (Levitan, et al), 241

PERICARDIUM
a new intrathoracic foreign body (letter) (Curry, et al), 263

PERIODONTAL ABSCESS
cytomegalovirus-induced osteomyelitis in a patient with the acquired immunodeficiency syndrome (Berman & Jensen), 1231

PERIODONTITIS
recurrent bacterial endocarditis in a man with tetralogy of Fallot: earliest recurrence on record (Noreuil, et al), 455

PERIOSTEUM
complications of otitis media in children (Farrior), 645

PERIPHERAL NERVE DISEASES
clinically significant hemorrhage due to warfarin-carbamazepine interaction (Denbow & Fraser), 981

PERITONEAL LAVAGE
diagnostic peritoneal lavage in evaluation of actue abdominal disease (Bailey & Laws), 422

PERITONEAL NEOPLASMS
acute abdominal conditions in mesenteric lymphangioma (Pang), 467
intra-abdominal mesenteric desmoid tumor (Ito, et al), 330

PERITONEOSCOPY
laparoscopic techniques in appendectomy with argon laser (McKernan & Saye), 1019

PERITONEOVENOUS SHUNT
management of hepatic hydrothorax with a peritoneovenous (Denver) shunt (Ghandour, et al), 718

PERITONITIS
secondary bacterial peritonitis due to *Listeria monocytogenes* after paracentesis (Siegfried & Schubert), 213
systemic *Torulopsis glabrata* infection in a neonate (Walter, et al), 837

PERPHENAZINE
neurologic approach to drug-induced movement disorders: a study of 125 patients (Miller & Jankovic), 525

PERSONALITY DISORDER
allergic reaction to yellow dye No. 5 (letter) (Frazier), 1234

PERSONNEL STAFFING AND SCHEDULING
current challenges in house officer training (Lovejoy), 315

PHAER, THOMAS
Thomas Phaer, MD (1510–1560): father of English pediatrics (Bloch), 672

PHARYNGEAL DISEASES
massive bleeding in a Zenker's diverticulum (Hendren, et al), 362

PHARYNGITIS
resurgence of acute rheumatic fever in a mid-South children's hospital (Leggiadro, et al), 1418

PHENELZINE
myoclonus caused by a tricyclic antidepressant (Patterson), 463

PHENOXYBENZAMINE
pheochromocytoma and acute myocardial infarction (Nirgiotis & Andrassy), 1478

PHENYTOIN
treatment of thiamine deficiency neuropathy with phenytoin (letter) (Skelton & Skelton), 602

PHEOCHROMOCYTOMA
multiple endocrine neoplasia type IIB identified by magnetic resonance imaging (Reasner, et al), 343
pheochromocytoma and acute myocardial infarction (Nirgiotis & Andrassy), 1478

PHILOSOPHY
as a matter of "fact"...(Fred), 203
is there divine justice in AIDS? why now, and not before? (Bryan), 199

PHILOSOPHY, MEDICAL
how physicians deal with their own impending death (Grand Rounds, University of Kentucky Medical Center) (Clark, et al), 441
Thomas Phaer, MD (1510–1560): father of English pediatrics (Bloch), 672

PHLEBITIS
treatment of postphlebitic lipodermatosclerosis (Lewis), 1489

PHRENOLOGY
Osler's brain and related mental matters (Rodin & Key), 207

PHYSICAL ENDURANCE
spontaneous decline in exercise-induced proteinuria during a 100-mile triathlon (Edes, et al), 1044

PHYSICAL EXAMINATION
mitral valve prolapse: comparison of diagnosis by physical examination and echocardiography (Olive & Grassman), 1266
scope of scopes (Fred), 1205

PHYSICIAN'S ROLE
cardiopulmonary resuscitation: how much is it costing us? (ed.) (DeGross), 733
cleaning America's air (letter) (Uzych), 1109
how physicians deal with their own impending death (Grand Rounds, University of Kentucky Medical Center) (Clark, et al), 441
organ donation: a university hospital experience (Morris, et al), 884
science of medicine (ed.) (Thomison), 863
spongiform encephalopathies: the physician's responsibility (Webb, et al), 141
treatment decisions in "white coat" hypertension: do we need the whole 24 hours? (Rucker, et al), 510
why doctors have difficulty with sex histories (Merrill, et al), 613

PHYSICIAN-PATIENT RELATIONS
AIDS, minority patients, and doctors: what's the risk? who's talking? (Coverdale, et al), 1380
culture in clinical medicine (Hill, et al), 1071
on procrastination (ed.) (Thomison), 1373

PHYSICIANS
how physicians deal with their own impending death (Grand Rounds, University of Kentucky Medical Center) (Clark, et al), 441
medicine in Budapest (Schiff), 313
on writing for reading (ed.) (Halpert), 1118

PIGMENTATION DISORDERS
oxyphilic (Hürthle cell) adenoma arising in a black thyroid gland (Faddis, et al), 976

PILONIDAL CYST
pediatric pilonidal disease: a method of management (Golladay & Wagner), 922

PINACIDIL
new drug and biologic product approvals in 1989 (Beary), 1289

PITUITARY GLAND, ANTERIOR
hypoxia and hypercarbia of chronic lung disease: minimal effects on anterior pituitary function (Banks & Cooper), 290

PITUITARY NEOPLASMS
fascia lata graft as a dural substitute in neurosurgery (Thammavaram, et al), 634
fatal pulmonary thromboembolism after successful transsphenoidal hypophysectomy for Cushing's disease (Jackson, et al), 960

PITUITARY-ADRENAL FUNCTION TESTS
hypoxia and hypercarbia of chronic lung disease: minimal effects on anterior pituitary function (Banks & Cooper), 290

PITUITARY-ADRENAL SYSTEM
corticosteroids in asthma (Dunlap & Bailey), 428

PLANTS, MEDICINAL
medicine's stake in preserving the tropical rain forest (ed.) (Bentz), 491

PLASMA EXCHANGE
plasma cell leukemia and hyperviscosity syndrome (Geraci, et al), 800
thrombotic thrombocytopenic purpura treated with high-dose intravenous gamma globulin (Heyman & Sweet), 1471

PLASMAPHERESIS
plasma cell leukemia and hyperviscosity syndrome (Geraci, et al), 800
thrombotic thrombocytopenic purpura treated with high-dose intravenous gamma globulin (Heyman & Sweet), 1471

PLASMINOGEN ACTIVATOR, TISSUE-TYPE
tissue plasminogen activator as an alternative to vena cava interruption in recurrent pulmonary thromboembolism (Hunker, et al), 1305

PLATELET COUNT
sandostatin-induced thrombocytopenia (letter) (Hanna & Maull), 77

PLETHYSMOGRAPHY
photoelectric plethysmography in monitoring skin circulation (Vandeput, et al), 533

PLEURAL EFFUSION
chylothorax in a patient with AIDS and Kaposi's sarcoma (Judson & Postic), 322
invasive pulmonary penicilliosis: successful therapy with amphotericin B (Gelfand, et al), 701
management of hepatic hydrothorax with a peritoneovenous (Denver) shunt (Ghandour, et al), 718
pleuropulmonary tularemia: successful treatment with erythromycin (Harrell & Simmons), 1363
rheumatoid pleuritis (Graham), 973

PLEURAL NEOPLASMS
benign fibrous pleural tumor with elevation of insulin-like growth factor and hypoglycemia (Cole, et al), 690

PLEURISY
rheumatoid pleuritis (Graham), 973

PNEUMOCOCCAL INFECTIONS
pneumococcal bacteremia as a marker for human immunodeficiency virus infection in patients without AIDS (Chirurgi, et al), 895
pneumococcal sepsis and meningitis in adults with sickle cell disease (Olopoenia, et al), 1002
simultaneous pneumococcal and *Pneumocystis* pneumonia in patients with the acquired immunodeficiency syndrome (Ingram & Bartlett), 1215

PNEUMOMEDIASTINUM
intra-abdominal palpation of a nasogastric tube in the stomach does not assure appropriate placement (Hecker, et al), 1223

PNEUMOMEDIASTINUM see
MEDIASTINAL EMPHYSEMA

PNEUMOMEDIASTINUM, DIAGNOSTIC
acute dissecting aortic aneurysm: community hospital experience in 20 cases (Salem, et al), 797

PNEUMONIA
complications of extracorporeal membrane oxygenation in neonates (Watson, et al), 1262
disseminated strongyloidiasis in AIDS and non-AIDS immunocompromised hosts: diagnosis by sputum and bronchoalveolar lavage (Kramer, et al), 1226
pleuropulmonary tularemia: successful treatment with erythromycin (Harrell & Simmons), 1363

PNEUMONIA, LOBAR
carcinoid tumorlet of the bronchus in a child (Rael & Misra), 1104
pneumococcal bacteremia as a marker for human immunodeficiency virus infection in patients without AIDS (Chirurgi, et al), 895

PNEUMONIA, MYCOPLASMA
corticosteroid treatment of hemolytic anemia associated with *Mycoplasma pneumoniae* pneumonia (Chu, et al), 1106

PNEUMONIA, PNEUMOCYSTIS CARINII
clindamycin/primaquine therapy and secondary prophylaxis against *Pneumocystis carinii* pneumonia in patients with AIDS (Kay & DuBois), 403
Cunninghamella bertholletiae: an unusual agent of zygomycosis (Robinson, et al), 1088
neuroleptic malignant syndrome associated with prochlorperazine (Manser & Warner), 73
pentamidine-induced torsades de pointes in a renal transplant recipient with *Pneumocystis carinii* pneumonia (Green, et al), 481
Pneumocystis carinii pneumonia manifested as a hilar mass and cavitary lesion: an atypical presentation in a patient receiving aerosolized pentamidine prophylaxis (Judson, et al), 1309
simultaneous pneumococcal and *Pneumocystis* pneumonia in patients with the acquired immunodeficiency syndrome (Ingram & Bartlett), 1215

PNEUMONIA, STAPHYLOCOCCAL
fulminating *Staphylococcus epidermidis* bacteremia (Henrickson & Shenep), 231

PNEUMOTHORAX
invasive pulmonary penicilliosis: successful therapy with amphotericin B (Gelfand, et al), 701

POETRY
diving into the C (letter) (Twerski), 726
scaphoid fractures (letter) (Jennings), 724

POLICE
posttraumatic stress disorder in the police officer: paradigm of occupational stress (McCafferty, et al), 543

POLITICAL SYSTEMS
enemy is us (ed.) (Scoville), 607

POLYCYTHEMIA VERA
primary *Vibrio vulnificus* sepsis in Kentucky (Ali & Raff), 356

POLYPS
preventing colorectal cancer (Ferguson & McKibben), 1295

POLYURIA
desmopressin and indomethacin therapy for nephrogenic diabetes insipidus in patients receiving lithium carbonate (Weinstock & Moses), 1475

POPLITEAL ARTERY
deep femoral to anterior tibial bypass after failed femoropopliteal reconstructions (Killen), 1444

POPULATION DENSITY
late look at the fourth: freedom botched and blotched (ed.) (Thomison), 1245

PORPHYRIAS
normeperidine-induced seizures in hereditary coproporphyria (Deeg & Rajamani), 1307

PORTAL VEIN
does the presence of hepatic portal venous gas mandate an operation? a reassessment (Celoria & Coe), 592

POSTMENOPAUSAL BLEEDING see
UTERINE HEMORRHAGE

POSTOPERATIVE CARE
intrathecal morphine as an adjunct to anesthesia for head and neck surgery (Tobias, et al), 649
preoperative versus postoperative adjuvant radiotherapy for surgically curable carcinoma of the rectum and distal sigmoid colon (Rahman, et al), 774

POSTOPERATIVE COMPLICATIONS
a new intrathoracic foreign body (letter) (Curry, et al), 263
analysis of the two-team approach to anterior spinal fusion (Almond, et al), 1273
antibiotic prophylactic uterine lavage in cesarean section: a double-blind comparison of saline, ticarcillin, and cefoxitin irrigation in indigent patients (Lewis, et al), 274
Aspergillus endocarditis: cure without surgical valve replacement (Maderazo, et al), 351
duplex Doppler examination of a perinephric abscess in a renal transplant (Dempsey & Scott), 1213
fatal pulmonary thromboembolism after successful transsphenoidal hypophysectomy for Cushing's disease (Jackson, et al), 960
femorofemoral bypass: a profile of graft failure (Farber, et al), 1437
liver abscesses: successful treatment with choledochoduodenostomy (Fischer), 253
perigraft pseudocyst complicating repair of ruptured aortic aneurysm: successful treatment by percutaneous aspiration (Wynn, et al), 1102
splenic injury and repair during bariatric surgical procedures (Peters, et al) 166
surgical management of palmar hyperhidrosis (Riolo, et al), 1138
temporary gastrostomy tubes in major gynecologic surgery (Wiedemann, et al), 893
transthoracic fundoplication after previous abdominal surgery: an alternate approach (Golladay & Wagner), 1029
transurethral prostatectomy: analysis and comparison of four clinical series (Bryant, et al), 386

POSTOPERATIVE PERIOD
immediate postexcision mammography for occult noncalcified breast lesions (Pastakia, et al), 30

POSTURE
complications in the emergency transport of pregnant women (Katz & Hansen), 7
effect of position on the spread of buffered 2% chloroprocaine administered epidurally for the second stage of labor (Ackerman, et al), 277
slack-jawed and glassy eyed (ed.) (Thomison), 5

POVERTY
functional status and financial barriers to medical care among the poor (Hubbell, et al), 548

PREECLAMPSIA
uterine and umbilical artery flow velocity waveform analysis in preg-

nancies complicated by chronic hypertension or preeclampsia (Kofinas, et al), 150

PREDICTIVE VALUE OF TESTS
computerized tomography in the evaluation of myasthenia gravis (Hale, et al), 414
fiberoptic bronchoscopy in the diagnosis of pulmonary tuberculosis (Mehta, et al), 753
fine needle aspiration and frozen section of salivary gland lesions (Cross, et al), 283

PREDNISOLONE
cytophagic histiocytic panniculitis evolving into total lipodystrophy (Yanagawa, et al), 1323

PREDNISONE
acne fulminans (Goldstein, et al), 705
autoimmune hemolytic anemia and rheumatoid arthritis (Estrada, et al), 599
corticosteroid treatment of hemolytic anemia associated with *Mycoplasma pneumoniae* pneumonia (Chu, et al), 1106
corticosteroids in asthma (Dunlap & Bailey), 428
disseminated cutaneous and synovial *Mycobacterium marinum* infection in a patient with systemic lupus erythematosus (Enzenauer, et al), 471
disseminated strongyloidiasis in AIDS and non-AIDS immunocompromised hosts: diagnosis by sputum and bronchoalveolar lavage (Kramer, et al), 1226
endobronchial tuberculosis manifested as obstructive airway disease in a 4-month-old infant (Abdulla & Dietrich), 715
hematoma of the optic nerve sheath after penetrating trauma (Stonecipher, et al), 1230
hypercalcemia as a clinical prodrome to lymphoma (Krolick, et al), 1331
hypoxia and hypercarbia of chronic lung disease: minimal effects on anterior pituitary function (Banks & Cooper), 290
intra-abdominal palpation of a nasogastric tube in the stomach does not assure appropriate placement (Hecker, et al), 1223
invasive pulmonary penicilliosis: successful therapy with amphotericin B (Gelfand, et al), 701
thallium-201 scintigraphy in the diagnosis and management of myocardial sarcoidosis (Fields, et al), 339
thrombotic thrombocytopenic purpura treated with high-dose intravenous gamma globulin (Heyman & Sweet), 1471
ulcerative lesions and herpes simplex virus type 2 in a patient with Evans's syndrome (Wilson, et al), 1484
vancomycin-induced toxic epidermal necrolysis (Hannah, et al), 720

PREGNANCY
pregnancy rates after the use of oil-based and water-based contrast media to evaluate tubal patency (Letterie & Rose), 1402

PREGNANCY COMPLICATIONS
arteriovenous malformation of the tongue (Saydjari, et al), 1335
cardiovascular anomalies associated with prenatal exposure to theophylline (Park, et al), 1487
cocaine in the cradle: a hidden epidemic (Giacoia), 947
corticosteroids in asthma (Dunlap & Bailey), 428
massive labial edema in pregnancy (Morris, et al), 846
patterns of multiple substance abuse during pregnancy: implications for mother and fetus (Little, et al), 507
screening for glycosuria during pregnancy (Watson), 156
slack-jawed and glassy eyed (ed.) (Thomison), 5

PREGNANCY COMPLICATIONS, CARDIOVASCULAR
peripartum myocardial infarction from presumed Kawasaki's disease (Nolan & Savage), 1360
successful pregnancy in a patient with double inlet left ventricle treated with a septation procedure (Walsh, et al), 358
uterine and umbilical artery flow velocity waveform analysis in pregnancies complicated by chronic hypertension or preeclampsia (Kofinas, et al), 150

PREGNANCY COMPLICATIONS, HEMATOLOGIC
can acetaminophen excess result in maternal and fetal toxicity? (Kurzel), 953

PREGNANCY COMPLICATIONS, INFECTIOUS
human immunodeficiency virus: seroprevalence in parturients in rural South Carolina (McKay, et al), 631

PREGNANCY COMPLICATIONS, NEOPLASTIC
abortion in patients with a liver mass (letter) (Doherty), 982
abortion in patients with a liver mass (letter, reply) (Maged & Keating), 982
management of low-grade cervical dysplasia during pregnancy (Patsner), 1405
noncystic liver mass in the pregnant patient (Maged & Keating), 51

PREGNANCY IN DIABETES
massive labial edema in pregnancy (Morris, et al), 846
screening for glycosuria during pregnancy (Watson), 156

PREGNANCY OUTCOME
abortion in patients with a liver mass (letter) (Doherty), 982
retrospective analysis of cervical cerclage procedures at the Louisiana State University, Shreveport (1980 to 1987) (Whitehead, et al), 159
successful pregnancy in a patient with double inlet left ventricle treated with a septation procedure (Walsh, et al), 358
uterine and umbilical artery flow velocity waveform analysis in pregnancies complicated by chronic hypertension or preeclampsia (Kofinas, et al), 150

PREJUDICE
morbidly obese patients' perceptions of social discrimination before and after surgery for obesity (Rand & Macgregor), 1390
social and ethical implications of advances in human genetics (Cook-Deegan), 879

PREMARIN
administration of estrogens to patients with a previous diagnosis of endometrial adenocarcinoma (letter) (Bryant), 725

PREMEDICATION
efficacy of sedation of children with chloral hydrate (Rumm, et al), 1040

PRENATAL DIAGNOSIS
fetal intestinal obstruction: necessity for percutaneous umbilical blood sampling to assess the severity of Rh sensitization (Meyer, et al), 258
obstetric ultrasonography in a tertiary military medical referral center (McCool & Bombard), 756

PRENATAL EXPOSURE DELAYED EFFECTS
cocaine in the cradle: a hidden epidemic (Giacoia), 947

PREOPERATIVE CARE
inguinal hernia and colon cancer (letter) (Roubein & Eisenberg), 855
preoperative control of splenic artery inflow in patients with splenic venous occlusion (Adams, et al), 1021
preoperative versus postoperative adjuvant radiotherapy for surgically curable carcinoma of the rectum and distal sigmoid colon (Rahman, et al), 774

PREVENTIVE MEDICINE
evagations: cemetery (Lyons), 952

PRIAPISM
priapism associated with Buspar (letter) (Coates), 983

PRIMAQUINE
clindamycin/primaquine therapy and secondary prophylaxis against *Pneumocystis carinii* pneumonia in patients with AIDS (Kay & DuBois), 403

PRIMARY HEALTH CARE
AIDS, minority patients, and doctors: what's the risk? who's talking? (Coverdale, et al), 1380

PROBABILITY
assessing the risk of occupational acquisition of the human immunodeficiency virus: implications for hospital policy (Orient), 1121
is there divine justice in AIDS? why now, and not before? (Bryan), 199
three ways of knowing in clinical medicine (Fletcher), 308

PROBLEM SOLVING
personal history of the ectopic brain (Sapira), 1203
two sides of worry (Bruhn), 557

PROBUCOL
hypercholesterolemia: the cost of treatment in perspective (Kelley), 1421

PROCAINE
effect of position on the spread of buffered 2% chloroprocaine administered epidurally for the second stage of labor (Ackerman, et al), 277

PROCHLORPERAZINE
neuroleptic malignant syndrome associated with prochlorperazine (Manser & Warner), 73

PROCTOSCOPY
sigmoid volvulus in childhood (Smith, et al), 778

PROGNOSIS
breast cancer: the military's experience at Wilford Hall USAF Medical Center (Bowers, et al), 1413
bronchogenic carcinoma treated by concomitant resection of lung and chest wall (Warner, et al), 621
carcinoma of the male breast: a review of 41 cases (Digenis, et al), 1162
early glottic carcinoma (commentary) (Duncavage & Ossoff), 373
early glottic carcinoma: patterns and predictors of relapse after definitive radiotherapy (Kersh, et al), 374
prognostic value of DNA flow cytometry in thymomas and thymic carcinomas (Sauter, et al), 656

PROPAFENONE HCL
new drug and biologic product approvals in 1989 (Beary), 1289

PROPOFOL
new drug and biologic product approvals in 1989 (Beary), 1289

PROPRANOLOL
pheochromocytoma and acute myocardial infarction (Nirgiotis & Andrassy), 1478
thallium-201 scintigraphy in the diagnosis and management of myocardial sarcoidosis (Fields, et al), 339

PROSTATECTOMY
transurethral prostatectomy: analysis and comparison of four clinical series (Bryant, et al), 386

PROSTATIC NEOPLASMS
cancer mortality in the South, 1950 to 1980 (Lee & Soong), 185
prostate carcinoma: an autopsy evaluation of the influence of age, tumor grade, and therapy on tumor biology (Gatling), 782

PROSTHESIS FAILURE
microangiopathic hemolytic anemia as the initial manifestation of porcine valve failure (Enzenauer, et al), 912

PROTECTIVE DEVICES
assessing the risk of occupational acquisition of the human immunodeficiency virus: implications for hospital policy (Orient), 1121

PROTEINURIA
massive labial edema in pregnancy (Morris, et al), 846
spontaneous decline in exercise-induced proteinuria during a 100-mile triathlon (Edes, et al), 1044

PROTEUS INFECTIONS
septic sacroiliitis due to *Proteus mirabilis* (Kerns, et al), 589

PROTHROMBIN TIME
acetaminophen hepatotoxicity in the alcoholic (Wootton & Lee), 1047
clinically significant hemorrhage due to warfarin-carbamazepine interaction (Denbow & Fraser), 981

PROTRUSIO ACETABULI see
HIP JOINT

PSEUDOEPHEDRINE HYDROCHLORIDE see
EPHEDRINE

PSEUDOMONAS INFECTIONS
imipenem resistance in a case of AIDS with relapsing *Pseudomonas* meningitis (Eng, et al), 979

PSYLLIUM
synergistic effects of psyllium in the dietary treatment of hypercholesterolemia (Neal & Balm), 1131

PUBLIC HEALTH
AIDS, minority patients, and doctors: what's the risk? who's talking? (Coverdale, et al), 1380
cleaning America's air (letter) (Uzych), 1109
smoking in a public health agency: its relationship to sick leave and other life-style behavior (Gabel & Colley-Niemeyer), 13

PUBLIC POLICY
late look at the fourth: freedom botched and blotched (ed.) (Thomison), 1245
social and ethical implications of advances in human genetics (Cook-Deegan), 879

PUBLISHING
on writing for reading (ed.) (Halpert), 1118

PUERPERAL INFECTION
antibiotic prophylactic uterine lavage in cesarean section: a double-blind comparison of saline, ticarcillin, and cefoxitin irrigation in indigent patients (Lewis, et al), 274
Candida albicans infected pseudocyst in a postpartum woman (Chia, et al), 687

PUERPERAL INFECTIONS
ampicillin/sulbactam versus clindamycin in the treatment of postpartum endomyometritis (Martens, et al), 408

PULMONARY ARTERY
"ring around the artery" as a presenting feature in undiagnosed asthma with pneumomediastinum (Berro, et al), 215
tissue plasminogen activator as an alternative to vena cava interruption in recurrent pulmonary thromboembolism (Hunker, et al), 1305

PULMONARY DISEASE
training in critical care medicine: a personal perspective (Rieves), 1081

PULMONARY EMBOLISM
fatal pulmonary thromboembolism after successful transsphenoidal hypophysectomy for Cushing's disease (Jackson, et al), 960
rheumatoid pleuritis (Graham), 973
tissue plasminogen activator as an alternative to vena cava interruption in recurrent pulmonary thromboembolism (Hunker, et al), 1305

PULMONARY EOSINOPHILIA
tropical pulmonary eosinophilia (Enzenauer, et al), 69

PULMONARY FIBROSIS
pulmonary Kaposi's sarcoma presenting as diffuse reticular nodular infiltrates with cavitary lesions (Lai), 1096
sarcoidosis . . . or something like it (Grand Rounds, University of Tennessee, Memphis) (Soskel & Fox), 1190
systemic lupus erythematosus: pulmonary presentation in childhood (Pohlgeers, et al), 712

PULMONARY VALVE STENOSIS
palliative percutaneous balloon valvuloplasty in a cyanotic child with tetralogy of Fallot (Mehta & Perlman), 360

PUPILLARY FUNCTIONS, ABNORMAL
spontaneous midbrain hemorrhage (Fingerote, et al), 280

PURPURA, THROMBOCYTOPENIC
ulcerative lesions and herpes simplex virus type 2 in a patient with Evans's syndrome (Wilson, et al), 1484

PURPURA, THROMBOTIC THROMBOCYTOPENIC
thrombotic thrombocytopenic purpura treated with high-dose intravenous gamma globulin (Heyman & Sweet), 1471

PYODERMA
pseudoepitheliomatous hyperplasia and pyoderma gangrenosum after a brown recluse spider bite (Hoover, et al), 243

PYRAZINAMIDE
endobronchial tuberculosis manifested as obstructive airway disease in a 4-month-old infant (Abdulla & Dietrich), 715

QUADRIPLEGIA
spinal cord infarction after cocaine use (letter) (Sawaya & Kaminski), 601

QUALITY ASSURANCE, HEALTH CARE
obstetric ultrasonography in a tertiary military medical referral center (McCool & Bombard), 756

QUALITY OF LIFE
current challenges in house officer training (Lovejoy), 315
developing a model for the study of quality of life in elderly patients with chronic disease: use of hypertension as an example (Rice & Miller), 941
evagations: there are no convenience stores on Morf (Anders), 1463

QUESTIONNAIRES
AIDS, minority patients, and doctors: what's the risk? who's talking? (Coverdale, et al), 1380
business and managerial education in the medical school curriculum (Wholey & Chapman), 204
developing a model for the study of quality of life in elderly patients with chronic disease: use of hypertension as an example (Rice & Miller), 941
knowledge and attitudes about cervical cancer and the Pap smear among 10th-grade girls (Sharp, et al), 1016
morbidly obese patients' perceptions of social discrimination before and after surgery for obesity (Rand & Macgregor), 1390
postabortion dysphoria and religion (Tamburrino, et al), 736
survey of Alabama physicians' use of mammography, 1989 (Lorino, et al), 1280

RABBIT SYNDROME see
BASAL GANGLIA DISEASES

RADIATION, IONIZING
gamma knife radiosurgery: current status and review (Goodman), 551
RADIOIMMUNOASSAY
folic acid, 1991: an update, with new recommended daily allowances (Kones), 1454
reduced axial bone mineral content in patients taking an oral anticoagulant (Fiore, et al), 538
screening for slight albuminuria: a comparison of selected commercially available methods (Williams, et al), 1447
RADIOLOGY
bad x-ray reports (letter) (Futch), 1366
bad x-ray reports (letter) (Sullivan), 1366
bad x-ray reports (letter, reply) (Stubbs), 1366
how to get a really bad x-ray report (Stubbs), 827
RADIONUCLIDE IMAGING
cardiovascular screening in Army personnel over age 40 in the state of Hawaii (Wortham, et al), 395
complementary use of Doppler sonography and delayed right lateral scintigraphy for the diagnosis of choledochal cysts (Parvey, et al), 970
Conn's syndrome with rhabdomyolysis mimicking deep vein thrombophlebitis (Mahdyoon, et al), 346
thallium-201 scintigraphy in the diagnosis and management of myocardial sarcoidosis (Fields, et al), 339
RADIOTHERAPY
changing face of radiation oncology (letter) (Meredith, et al), 488
early glottic carcinoma (commentary) (Duncavage & Ossoff), 373
early glottic carcinoma: patterns and predictors of relapse after definitive radiotherapy (Kersh, et al), 374
preoperative versus postoperative adjuvant radiotherapy for surgically curable carcinoma of the rectum and distal sigmoid colon (Rahman, et al), 774
primary oligodendroglioma of the lateral ventricle (Lee & Kelly), 254
spinal cord compression due to metastatic neoplasm (Tabbara, et al), 519
Stevens-Johnson syndrome after radiotherapy (Howell, et al), 681
RADIOTHERAPY DOSAGE
preoperative versus postoperative adjuvant radiotherapy for surgically curable carcinoma of the rectum and distal sigmoid colon (Rahman, et al), 774
spinal cord compression due to metastatic neoplasm (Tabbara, et al), 519
RAYNAUD'S DISEASE
scleroderma and impotence: response to nitroglycerin applied to the fingers and penis (letter) (Ahmad), 1495
REAGENT STRIPS
screening for glycosuria during pregnancy (Watson), 156
RECEPTORS, ESTROGEN
carcinoma of the male breast: a review of 41 cases (Digenis, et al), 1162
RECEPTORS, STEROID
corticosteroids in asthma (Dunlap & Bailey), 428
RECOMBINANT PROTEINS
growth hormone by daily injection in patients previously treated for growth hormone deficiency (Rosenbloom, et al), 653
RECOMBINATION, GENETIC
diagnosis at the bedside by gene analysis (Phillips), 868
romancing the gene (ed.) (Thomison), 865
RECTAL DISEASES
proctologic management of the HIV-positive patient (Beck, et al), 900
RECTAL FISTULA
enterouterine fistulas: two rare cases of intestinal neoplasms manifested by gynecologic symptoms (Hampton & Shull), 235
RECTAL NEOPLASMS
carcinoma of the colon and rectum in patients less than 20 years of age (Lewis, et al), 383
enterouterine fistulas: two rare cases of intestinal neoplasms manifested by gynecologic symptoms (Hampton & Shull), 235
preoperative versus postoperative adjuvant radiotherapy for surgically curable carcinoma of the rectum and distal sigmoid colon (Rahman, et al), 774
surveillance colonoscopy after resection for colon carcinoma (Brady, et al), 765
RED CELL APLASIA, PURE
pure red cell aplasia due to parvovirus B19 infection in a man with HIV infection (Antunez de Mayolo & Temple), 1480
RELIGION
postabortion dysphoria and religion (Tamburrino, et al), 736
RELIGION AND MEDICINE
culture in clinical medicine (Hill, et al), 1071
is there divine justice in AIDS? why now, and not before? (Bryan), 199
REMISSION INDUCTION
acute promyelocytic leukemia: impact of hemorrhagic complications on response to induction chemotherapy and survival (Humphries, et al) 1157
RENAL ARTERY
duplex Doppler examination of a perinephric abscess in a renal transplant (Dempsey & Scott), 1213
RENAL ARTERY OBSTRUCTION
clinical characteristics useful in screening for renovascular disease (Svetkey, et al), 743
RENAL CIRCULATION
ruptured abdominal aortic aneurysm and horseshoe kidney (Tapper, et al), 224
REOPERATION
transthoracic fundoplication after previous abdominal surgery: an alternate approach (Golladay & Wagner), 1029
REPLANTATION
medicinal leeches: once again at the forefront of medicine (Wade, et al), 1168
RESPIRATORY FUNCTION TESTS
sarcoidosis . . . or something like it (Grand Rounds, University of Tennessee, Memphis) (Soskel & Fox), 1190
RESPIRATORY INSUFFICIENCY
complications of extracorporeal membrane oxygenation in neonates (Watson, et al), 1262
fulminating *Staphylococcus epidermidis* bacteremia (Henrickson & Shenep), 231
sarcoidosis . . . or something like it (Grand Rounds, University of Tennessee, Memphis) (Soskel & Fox), 1190
systemic lupus erythematosus: pulmonary presentation in childhood (Pohlgeers, et al), 712
RESTRICTION FRAGMENT LENGTH POLYMORPHISMS
diagnosis at the bedside by gene analysis (Phillips), 868
RESUSCITATION
cardiopulmonary resuscitation: how much is it costing us? (ed.) (DeGross), 733
RETINITIS
cytomegalovirus-induced osteomyelitis in a patient with the acquired immunodeficiency syndrome (Berman & Jensen), 1231
RETROPERITONEAL FIBROSIS
atenolol and retroperitoneal fibrosis (letter) (Ahmad), 1367
RH ISOIMMUNIZATION
fetal intestinal obstruction: necessity for percutaneous umbilical blood sampling to assess the severity of Rh sensitization (Meyer, et al), 258
RHABDOMYOLYSIS
Conn's syndrome with rhabdomyolysis mimicking deep vein thrombophlebitis (Mahdyoon, et al), 346
RHEUMATIC FEVER
resurgence of acute rheumatic fever in a mid-South children's hospital (Leggiadro, et al), 1418
RHEUMATOID FACTOR
Whipple's disease with axial and peripheral joint destruction (Scheib & Quinet), 684
RICKETTSIACEAE INFECTIONS
neurologic abnormalities in a patient with human ehrlichiosis (Harkess, et al), 1341
RIFAMPIN
endobronchial tuberculosis manifested as obstructive airway disease in a 4-month-old infant (Abdulla & Dietrich), 715
pyomyositis and human immunodeficiency virus infection (Blumberg & Stephens), 1092
RISK
assessing the risk of occupational acquisition of the human immunodeficiency virus: implications for hospital policy (Orient), 1121

RISK FACTORS
AIDS, minority patients, and doctors: what's the risk? who's talking? (Coverdale, et al), 1380
cardiovascular screening in Army personnel over age 40 in the state of Hawaii (Wortham, et al), 395
cholesterol: myth or reality? (Thompson), 435
contralateral breast in ipsilateral breast carcinoma (Hoffman), 1009
diabetes mellitus as a risk factor for stroke (Mortel, et al), 904
histophobia (ed.) (Thomison), 139
HIV antibody testing in hospitalized patients (Manian & Rinke), 23
neurologic approach to drug-induced movement disorders: a study of 125 patients (Miller & Jankovic), 525
prevalence of HIV infection among intravenous drug users: a view from New Orleans (letter) (Pena, et al), 1233
primary prevention of coronary artery disease through a family-oriented cardiac risk factor clinic (Rogers, et al), 1270
risk factors for human immunodeficiency virus infection among parenteral drug abusers in a low-prevalence area (Chandrasekar, et al), 996
screening for glycosuria during pregnancy (Watson), 156
spongiform encephalopathies: the physician's responsibility (Webb, et al), 141
trauma in the elderly: determinants of outcome (Smith, et al), 171
why doctors have difficulty with sex histories (Merrill, et al), 613

RISK MANAGEMENT
obstetric ultrasonography in a tertiary military medical referral center (McCool & Bombard), 756
survey of continuing medical education programs in legal liability and risk management (Kapp), 37

RITODRINE
electrocardiographic abnormalities during ritodrine administration (Faidley, et al), 503

ROLE
lone eagle (ed.) (Thomison), 367

ROTATION
anterior staple capsu rrhaphy for recurrent dislocation of the shoulder: a clinical and biomechanical study (Ward, et al), 510
cost analysis of kinetic therapy in the prevention of complications of stroke (Kelley, et al), 433
idiopathic scoliosis: correction of lateral and rotational deformities using the Cotrel-Dubousset spinal instrumentation system (Pollock & Pollock), 161

RUBIDIUM RB 82
new drug and biologic product approvals in 1989 (Beary), 1289

RUPTURE, SPONTANEOUS
anatomic basis for delayed diagnosis of appendicitis (Poole), 771
current trends in the diagnosis and treatment of hepatic artery aneurysms (Blue & Burney), 966
noncystic liver mass in the pregnant patient (Maged & Keating), 51
pancreaticoduodenal artery aneurysms: changing patterns (Granke, et al), 918

RURAL HEALTH
medications obtained in Mexico by patients in southern New Mexico (Tabet & Wiese), 271
resurgence of acute rheumatic fever in a mid-South children's hospital (Leggiadro, et al), 1418

SACROILIAC JOINT
septic sacroiliitis due to *Proteus mirabilis* (Kerns, et al), 589

SALIVARY GLAND NEOPLASMS
fine needle aspiration and frozen section of salivary gland lesions (Cross, et al), 283

SALMONELLA INFECTIONS
endogenous endophthalmitis due to *Salmonella arizonae* and *Hafnia alvei* (Caravalho, et al), 325
reversible leukopenia related to ciprofloxacin therapy (Choo & Gantz), 597

SANDOSTATIN see
OCTREOTIDE

SAPHENOUS VEIN
current trends in the diagnosis and treatment of hepatic artery aneurysms (Blue & Burney), 966
deep femoral to anterior tibial bypass after failed femoropopliteal reconstructions (Killen), 1444

SARCOIDOSIS
sarcoidosis . . . or something like it (Grand Rounds, University of Tennessee, Memphis) (Soskel & Fox), 1190
thallium-201 scintigraphy in the diagnosis and management of myocardial sarcoidosis (Fields, et al), 339

SARCOMA
synchronous Hodgkin's disease and myelofibrosis terminating with granulocytic sarcoma and acute megakaryocytic leukemia (Vukelja, et al), 1317

SARCOMA, KAPOSI'S
chylothorax in a patient with AIDS and Kaposi's sarcoma (Judson & Postic), 322
Kaposi's sarcoma as a cause of spinal cord compression in an immunocompromised patient (letter) (Wszolek, et al), 723
pulmonary Kaposi's sarcoma presenting as diffuse reticular nodular infiltrates with cavitary lesions (Lai), 1096

SCALP
salvage of an avulsed expanded scalp flap to correct burn alopecia (Ortega, et al), 220

SCALP NEOPLASMS
malignant melanoma and pigmented lesions: a diagnostic and management dilemma (Sina & Goldner), 1218

SCEDOSPORIUM INFLATUM INFECTIONS see
MADUROMYCOSIS

SCHIZOPHRENIA
neurologic approach to drug-induced movement disorders: a study of 125 patients (Miller & Jankovic), 525

SCHOOLS, MEDICAL
why teach basic sciences in medical school? (commentary) (Sapira), 994

SCLERODERMA
scleroderma and impotence: response to nitroglycerin applied to the fingers and penis (letter) (Ahmad), 1495

SCOLIOSIS
analysis of the two-team approach to anterior spinal fusion (Almond, et al), 1273
idiopathic scoliosis: correction of lateral and rotational deformities using the Cotrel-Dubousset spinal instrumentation system (Pollock & Pollock), 161

SCROTAL DISEASES
ulcerative lesions and herpes simplex virus type 2 in a patient with Evans's syndrome (Wilson, et al), 1484

SEAT BELTS
hangman's fracture resulting from improper seat belt use (Yarbrough & Hendey), 843

SEIZURES
normeperidine-induced seizures in hereditary coproporphyria (Deeg & Rajamani), 1307

SELEGILINE HCL
new drug and biologic product approvals in 1989 (Beary), 1289

SELF ADMINISTRATION
DMSO (letter) (Thompson), 725

SELF CARE
breast self-examination: a new training method (Abramson), 1005

SEMANTICS
solicited editorials: credence by fiat (ed.) (Fred), 734

SEPTICEMIA
Achromobacter xylosoxidans: a drug-resistant pathogen in newborns and immunocompromised patients (Giacoia), 1312
ampicillin/sulbactam versus clindamycin in the treatment of postpartum endomyometritis (Martens, et al), 408
disseminated strongyloidiasis in AIDS and non-AIDS immunocompromised hosts: diagnosis by sputum and bronchoalveolar lavage (Kramer, et al), 1226
fulminating *Staphylococcus epidermidis* bacteremia (Henrickson & Shenep), 231
group A β-hemolytic streptococcal bacteremia and HIV infection (Johnson & Rand), 146
Hafnia alvei infection (letter) (Ginsberg), 1109
Hickman catheter sepsis caused by *Yersinia enterocolitica* (letter) (Cornfield & Lichtenstein), 724
pneumococcal bacteremia as a marker for human immunodeficiency virus infection in patients without AIDS (Chirurgi, et al), 895

pneumococcal sepsis and meningitis in adults with sickle cell disease (Olopoenia, et al), 1002
primary *Vibrio vulnificus* sepsis in Kentucky (Ali & Rafl), 356
systemic *Torulopsis glabrata* infection in a neonate (Walter, et al), 837
Torulopsis glabrata fungemia in a diabetic patient (Connolly & Mitas), 352

SEROTONIN
myoclonus caused by a tricyclic antidepressant (Patterson), 463

SERUM ALBUMIN
spontaneous decline in exercise-induced proteinuria during a 100-mile triathlon (Edes, et al), 1044

SEX BEHAVIOR
apotheosis of "safe sex": please don't say the "A" word here (ed.) (Fletcher), 1376
chancroid: results from an outbreak in Houston, Texas (Jones, et al), 1384
group A β-hemolytic streptococcal penile ulceration associated with asymptomatic heterosexual pharyngeal transmission (letter) (Wagner), 264
on procrastination (ed.) (Thomison), 1373
risk factors for human immunodeficiency virus infection among parenteral drug abusers in a low-prevalence area (Chandrasekar, et al), 996
why doctors have difficulty with sex histories (Merrill, et al), 613

SEX EDUCATION
apotheosis of "safe sex": please don't say the "A" word here (ed.) (Fletcher), 1376

SEX FACTORS
synergistic effects of psyllium in the dietary treatment of hypercholesterolemia (Neal & Balm), 1131

SEXUALLY TRANSMITTED DISEASES
apotheosis of "safe sex": please don't say the "A" word here (ed.) (Fletcher), 1376
why doctors have difficulty with sex histories (Merrill, et al), 613

SHELLFISH
fatalities associated with *Vibrio parahaemolyticus* and *Vibrio cholerae* non-O1 infections in Florida (1981 to 1988) (Klontz), 500

SHOCK, SEPTIC
dilutional acidosis (Goodkin, et al), 354

SHOULDER DISLOCATION
anterior staple capsulorrhaphy for recurrent dislocation of the shoulder: a clinical and biomechanical study (Ward, et al), 510

SHY-DRAGER SYNDROME
postural hypotension: pressor effect of octreotide not mediated by norepinephrine (Weiss, et al), 1315

SIGMOID DISEASES
enterouterine fistulas: two rare cases of intestinal neoplasms manifested by gynecologic symptoms (Hampton & Shull), 235
sigmoid volvulus in childhood (Smith, et al), 778

SIGMOID NEOPLASMS
preoperative versus postoperative adjuvant radiotherapy for surgically curable carcinoma of the rectum and distal sigmoid colon (Rahman, et al), 774

SIGMOIDOSCOPY
preventing colorectal cancer (Ferguson & McKibben), 1295

SILVER NITRATE
Carl Moyer (1908–1970): surgical teacher of the mid-20th century (Nesbitt), 1206

SKIN DISEASES, INFECTIOUS
disseminated cutaneous and synovial *Mycobacterium marinum* infection in a patient with systemic lupus erythematosus (Enzenauer, et al), 471
herpes zoster infection of the chest wall and the syndrome of inappropriate antidiuretic hormone secretion (Sato, et al), 247

SKIN NEOPLASMS
cancer mortality in the South, 1950 to 1980 (Lee & Soong), 185
trabecular or Merkel's cell carcinoma (Karam, et al), 1354

SKIN TRANSPLANTATION
malignant melanoma and pigmented lesions: a diagnostic and management dilemma (Sina & Goldner), 1218
pseudoepitheliomatous hyperplasia and pyoderma gangrenosum after a brown recluse spider bite (Hoover, et al), 243
skin grafting: dermal components in inhibition of wound contraction (Brown, et al), 789

SKIN ULCER
group A β-hemolytic streptococcal penile ulceration associated with asymptomatic heterosexual pharyngeal transmission (letter) (Wagner), 264
scleroderma and impotence: response to nitroglycerin applied to the fingers and penis (letter) (Ahmad), 1495
ulcerative lesions and herpes simplex virus type 2 in a patient with Evans's syndrome (Wilson, et al), 1484

SLEEP APNEA SYNDROMES
obstructive sleep apnea syndrome: correction by mandibular advancement (Dierks, et al), 390
verification of sleep apnea using a portable sleep apnea screening device (Emsellem, et al), 748

SMOKE INHALATION INJURY
efficacy of bomb shelters: with lessons from the Hamburg firestorm (Lucas, et al), 812

SMOKING
diabetes mellitus as a risk factor for stroke (Mortel, et al), 904
smoking and cancer (letter) (McAllister), 76
smoking in a public health agency: its relationship to sick leave and other life-style behavior (Gabel & Colley-Niemeyer), 13
smoking policies and the healthy worker effect (commentary) (Novotny), 11

SMOKING
relationship between body weight and mortality in men aged 75 years and older (Kinney & Caldwell), 1256

SOCIAL CONDITIONS
late look at the fourth: freedom botched and blotched (ed.) (Thomison), 1245

SOCIAL DESIRABILITY
morbidly obese patients' perceptions of social discrimination before and after surgery for obesity (Rand & Macgregor), 1390

SOCIAL ENVIRONMENT
developing a model for the study of quality of life in elderly patients with chronic disease: use of hypertension as an example (Rice & Miller), 941
evagations: there are no convenience stores on Morf (Anders), 1463

SOCIAL PERCEPTION
all I want for Christmas...(ed.) (Thomison), 1375
morbidly obese patients' perceptions of social discrimination before and after surgery for obesity (Rand & Macgregor), 1390

SOCIAL RESPONSIBILITY
finding it in the nineties? (ed.) (Thomison), 1

SOCIAL SUPPORT
dementia: what to do (Pary, et al), 1182
developing a model for the study of quality of life in elderly patients with chronic disease: use of hypertension as an example (Rice & Miller), 941

SOCIOECONOMIC FACTORS
cocaine in the cradle: a hidden epidemic (Giacoia), 947
functional status and financial barriers to medical care among the poor (Hubbell, et al), 548
organ donation: a university hospital experience (Morris, et al), 884

SODIUM CHLORIDE
antibiotic prophylactic uterine lavage in cesarean section: a double-blind comparison of saline, ticarcillin, and cefoxitin irrigation in indigent patients (Lewis, et al), 274

SOMATOMEDINS
benign fibrous pleural tumor with elevation of insulin-like growth factor and hypoglycemia (Cole, et al), 690

SOMATOTROPIN
growth hormone by daily injection in patients previously treated for growth hormone deficiency (Rosenbloom, et al), 653

SOUTHEASTERN UNITED STATES
cancer mortality in the South, 1950 to 1980 (Lee & Soong), 185

SPECIMEN HANDLING
spongiform encephalopathies: the physician's responsibility (Webb, et al), 141

SPECTROPHOTOMETRY
fetal intestinal obstruction: necessity for percutaneous umbilical blood sampling to assess the severity of Rh sensitization (Meyer, et al), 258
SPIDERS
persistent segmental cutaneous anesthesia after a brown recluse spider bite (Gross, et al), 1321
spiders are spiders...(letter) (Wheeler), 723
SPINAL CANAL
delayed diagnosis of a foreign body in the spinal canal (Criado, et al), 332
SPINAL CORD
maternal paraparesis after epidural anesthesia and cesarean section (Ackerman, et al), 695
SPINAL CORD COMPRESSION
Kaposi's sarcoma as a cause of spinal cord compression in an immunocompromised patient (letter) (Wszolek, et al), 723
spinal cord compression due to metastatic neoplasm (Tabbara, et al), 519
SPINAL CORD INJURIES
delayed diagnosis of a foreign body in the spinal canal (Criado, et al), 332
heterotopic ossification (Cope), 1058
spinal cord infarction after cocaine use (letter) (Sawaya & Kaminski), 601
SPINAL FUSION
analysis of the two-team approach to anterior spinal fusion (Almond, et al), 1273
SPINAL NEOPLASMS
spinal cord compression due to metastatic neoplasm (Tabbara, et al), 519
SPLEEN
splenic injury and repair during bariatric surgical procedures (Peters, et al), 166
SPLENECTOMY
preoperative control of splenic artery inflow in patients with splenic venous occlusion (Adams, et al), 1021
splenic injury and repair during bariatric surgical procedures (Peters, et al), 166
splenic vein thrombosis (Simpson, et al), 417
SPLENIC ARTERY
preoperative control of splenic artery inflow in patients with splenic venous occlusion (Adams, et al), 1021
SPLENIC VEIN
preoperative control of splenic artery inflow in patients with splenic venous occlusion (Adams, et al), 1021
splenic vein thrombosis (Simpson, et al), 417
SPLENOMEGALY
splenic vein thrombosis (Simpson, et al), 417
SPORTS
football as she is spoke (with apologies to English) (ed.) (Thomison), 605
SPUTUM
disseminated strongyloidiasis in AIDS and non-AIDS immunocompromised hosts: diagnosis by sputum and bronchoalveolar lavage (Kramer, et al), 1226
fiberoptic bronchoscopy in the diagnosis of pulmonary tuberculosis (Mehta, et al), 753
STAINS AND STAINING
acute nonlymphocytic leukemia: the first 48 hours (Ringenberg & Doll), 931
STAPHYLOCOCCAL INFECTIONS
candidal meningitis following bacterial meningitis (Gelfand, et al), 567
fulminating *Staphylococcus epidermidis* bacteremia (Henrickson & Shenep), 231
left ventricular pseudoaneurysm complicating mitral valve replacement in a 4-year-old child with acute bacterial endocarditis (Baptist & Young), 1359
pure red cell aplasia due to parvovirus B19 infection in a man with HIV infection (Antunez de Mayolo & Temple), 1480
pyomyositis and human immunodeficiency virus infection (Blumberg & Stephens), 1092
recurrent bacterial endocarditis in a man with tetralogy of Fallot: earliest recurrence on record (Noreuil, et al), 455
STERNOCLAVICULAR JOINT
sternoclavicular septic arthritis due to *Haemophilus influenzae* (Koroscil & Valen), 1469
STERNUM
invasive *Aspergillus* infections complicating coronary artery bypass grafting (Weber & Washburn), 584
STEVENS-JOHNSON SYNDROME
Stevens-Johnson syndrome after radiotherapy (Howell, et al), 681
STOKES, WILLIAM
asclepiads of Dublin: a moment in Ireland's medical history (Bloch), 664
STOMACH ULCER
gastritis: a common source of acute bleeding in the upper gastrointestinal tract? (Tabibian & Sutton), 769
STOMATITIS, APHTHOUS
recurrent aphthous stomatitis and vitamin B_{12} deficiency (Palopoli & Waxman), 475
STREPTOCOCCAL INFECTION
resurgence of acute rheumatic fever in a mid-South children's hospital (Leggiadro, et al), 1418
STREPTOCOCCAL INFECTIONS
ampicillin/sulbactam versus clindamycin in the treatment of postpartum endomyometritis (Martens, et al), 408
duplex Doppler examination of a perinephric abscess in a renal transplant (Dempsey & Scott), 1213
gentamicin-resistant enterococcal endocarditis: the need for routine screening for high-level resistance to aminoglycosides (Libertin & McKinley), 458
group A β-hemolytic streptococcal bacteremia and HIV infection (Johnson & Rand), 146
group A β-hemolytic streptococcal penile ulceration associated with asymptomatic heterosexual pharyngeal transmission (letter) (Wagner), 264
recurrent bacterial endocarditis in a man with tetralogy of Fallot: earliest recurrence on record (Noreuil, et al), 455
STREPTOKINASE
successful thrombolytic therapy for acute myocardial infarction in a renal transplant patient (letter) (Leor, et al), 262
STREPTOMYCIN
gentamicin-resistant enterococcal endocarditis: the need for routine screening for high-level resistance to aminoglycosides (Libertin & McKinley), 458
STRESS DISORDER, POSTTRAUMATIC
posttraumatic stress disorder in the police officer: paradigm of occupational stress (McCafferty, et al), 543
STRIKES
evagations: of bishops, strikes, and accordions (Anderson), 1085
STRONGYLOIDIASIS
disseminated strongyloidiasis in AIDS and non-AIDS immunocompromised hosts: diagnosis by sputum and bronchoalveolar lavage (Kramer, et al), 1226
SUBCLAVIAN VEIN
modification of the supraclavicular approach to the central circulation (Conroy, et al), 1178
SUBSTANCE ABUSE
attention deficit hyperactivity disorder: does it affect adults too? (Heath, et al), 1396
can acetaminophen excess result in maternal and fetal toxicity? (Kurzel), 953
cocaine in the cradle: a hidden epidemic (Giacoia), 947
patterns of multiple substance abuse during pregnancy: implications for mother and fetus (Little, et al), 507
spinal cord infarction after cocaine use (letter) (Sawaya & Kaminski), 601
SUBSTANCE ABUSE, INTRAVENOUS
endocarditis and hip arthritis associated with *Scedosporium inflatum* (Toy, et al), 957
gentamicin-resistant enterococcal endocarditis: the need for routine screening for high-level resistance to aminoglycosides (Libertin & McKinley), 458
prevalence of HIV infection among intravenous drug users: a view from New Orleans (letter) (Pena, et al), 1233
pure red cell aplasia due to parvovirus B19 infection in a man with HIV infection (Antunez de Mayolo & Temple), 1480
risk factors for human immunodeficiency virus infection among parenteral drug abusers in a low-prevalence area (Chandrasekar, et al), 996

SUBSTANCE USE DISORDERS
cardiopulmonary abnormalities after smoking cocaine (Christou, et al), 335

SUCTION
perigraft pseudocyst complicating repair of ruptured aortic aneurysm: successful treatment by percutaneous aspiration (Wynn, et al), 1102

SUICIDE
organ donation: a university hospital experience (Morris, et al), 884

SULBACTAM
ampicillin/sulbactam versus clindamycin in the treatment of postpartum endomyometritis (Martens, et al), 408

SULFAMETHOXAZOLE
acne fulminans (Goldstein, et al), 705
simultaneous pneumococcal and *Pneumocystis* pneumonia in patients with the acquired immunodeficiency syndrome (Ingram & Bartlett), 1215

SULINDAC
nephrotoxicity associated with concomitant ACE inhibitor and NSAID therapy (Seelig, et al), 1144

SUPERINFECTION
candidal meningitis following bacterial meningitis (Gelfand, et al), 567

SUPINATION
complications in the emergency transport of pregnant women (Katz & Hansen), 7
effect of position on the spread of buffered 2% chloroprocaine administered epidurally for the second stage of labor (Ackerman, et al), 277

SURGERY
anxiety levels and cancer fears in patients admitted for elective operations (Roberts, et al), 1128
Carl Moyer (1908–1970): surgical teacher of the mid-20th century (Nesbitt), 1206
George J. Heuer: a commemorative review (McFadden), 821
HIV testing (letter) (Glatzer), 853
surgical literature and "surgispeak": a critique (Ferrara), 1300

SURGERY, GYNECOLOGIC
temporary gastrostomy tubes in major gynecologic surgery (Wiedemann, et al), 893

SURGERY, OPERATIVE
anterior staple capsulorrhaphy for recurrent dislocation of the shoulder: a clinical and biomechanical study (Ward, et al), 510

SURGERY, PLASTIC
all I want for Christmas...(ed.) (Thomison), 1375

SURGICAL FLAPS
medicinal leeches: once again at the forefront of medicine (Wade, et al), 1168
salvage of an avulsed expanded scalp flap to correct burn alopecia (Ortega, et al), 220

SURGICAL INSTRUMENTS
a new intrathoracic foreign body (letter) (Curry, et al), 263

SURGICAL STAPLERS
anterior staple capsulorrhaphy for recurrent dislocation of the shoulder: a clinical and biomechanical study (Ward, et al), 510

SUTURE TECHNIQUES
retrospective analysis of cervical cerclage procedures at the Louisiana State University, Shreveport (1980 to 1987) (Whitehead, et al), 159

SWALLOWING DIFFICULTY see DEGLUTITION DISORDERS

SWEAT GLAND DISEASES
surgical management of palmar hyperhidrosis (Riolo, et al), 1138

SWEATING, GUSTATORY
surgical management of palmar hyperhidrosis (Riolo, et al), 1138

SYMPATHECTOMY
surgical management of palmar hyperhidrosis (Riolo, et al), 1138

SYNCOPE
cardiac loop ECG recording: a new noninvasive diagnostic test in recurrent syncope (Cumbee, et al), 39

SYNOVITIS
disseminated cutaneous and synovial *Mycobacterium marinum* infection in a patient with systemic lupus erythematosus (Enzenauer, et al), 471

SYPHILIS
syphilis, human immunodeficiency virus infection, and targeting prevention (Harkess, et al), 1253

SYPHILIS SERODIAGNOSIS
syphilis, human immunodeficiency virus infection, and targeting prevention (Harkess, et al), 1253

SYSTEMS THEORY
first vision (Davies), 669

SYSTOLE
electrocardiographic abnormalities after a transient ischemic attack (Crosby), 256

TACHYCARDIA
electrocardiographic abnormalities during ritodrine administration (Faidley, et al), 503
pentamidine-induced torsades de pointes in a renal transplant recipient with *Pneumocystis carinii* pneumonia (Green, et al), 481

TACHYCARDIA, SUPRAVENTRICULAR
adenosine (letter) (Ahmad), 854

TAMOXIFEN
carcinoma of the male breast: a review of 41 cases (Digenis, et al), 1162
tamoxifen therapy for painful idiopathic gynecomastia (McDermott, et al), 1283

TEACHING
Carl Moyer (1908–1970): surgical teacher of the mid-20th century (Nesbitt), 1206

TEACHING MATERIALS
personal history of the ectopic brain (Sapira), 1203

TECHNOLOGY, HIGH-COST
romancing the gene (ed.) (Thomison), 865

TECHNOLOGY, MEDICAL
current challenges in house officer training (Lovejoy), 315

TEICHOIC ACIDS
recurrent bacterial endocarditis in a man with tetralogy of Fallot: earliest recurrence on record (Noreuil, et al), 455

TENDINITIS
disseminated cutaneous and synovial *Mycobacterium marinum* infection in a patient with systemic lupus erythematosus (Enzenauer, et al), 471

TENOSYNOVITIS
stenosing flexor tenosynovitis (Kraemer, et al), 806

TERMINAL CARE
how physicians deal with their own impending death (Grand Rounds, University of Kentucky Medical Center) (Clark, et al), 441

TESTICULAR NEOPLASMS
Krukenberg tumors (letter) (Shetty), 364

TESTOSTERONE
tamoxifen therapy for painful idiopathic gynecomastia (McDermott, et al), 1283

TETANUS
bronchoscopy-induced fatal asystole in tetanus: the result of combined carotid-body chemoreceptor and vasovagal reflexes (Riggs), 955

TETANUS ANTITOXIN
bronchoscopy-induced fatal asystole in tetanus: the result of combined carotid-body chemoreceptor and vasovagal reflexes (Riggs), 955

TETRACAINE
local anesthesia with TAC (letter) (Cannon), 601

TETRACYCLINE
Whipple's disease with axial and peripheral joint destruction (Scheib & Quinet), 684

TETRAHYDROFOLATES
folic acid, 1991: an update, with new recommended daily allowances (Kones), 1454

TETRALOGY OF FALLOT
palliative percutaneous balloon valvuloplasty in a cyanotic child with tetralogy of Fallot (Mehta & Perlman), 360
recurrent bacterial endocarditis in a man with tetralogy of Fallot: earliest recurrence on record (Noreuil, et al), 455

THALLIUM RADIOISOTOPES
cardiovascular screening in Army personnel over age 40 in the state of Hawaii (Wortham, et al), 395

thallium-201 scintigraphy in the diagnosis and management of myocardial sarcoidosis (Fields, et al), 339

THEOPHYLLINE
cardiovascular anomalies associated with prenatal exposure to theophylline (Park, et al), 1487

THERAPEUTIC EQUIVALENCY
what you see...(ed.) (Thomison), 267

THIAMINE DEFICIENCY
treatment of thiamine deficiency neuropathy with phenytoin (letter) (Skelton & Skelton), 602

THIMEROSAL
ocular sensitivity to thimerosal: a problem with hepatitis B vaccine? (Kirkland), 497
thimerosal sensitivity (letter) (Conerly), 1233

THIOTHIXENE
mixed bipolar disorder precipitated by pseudoephedrine hydrochloride (Dalton), 64

THORACIC INJURIES
unusual cause of traumatic diaphragmatic hernia in a 12-year-old boy (Rubio), 260

THORACIC SURGERY
bronchogenic carcinoma treated by concomitant resection of lung and chest wall (Warner, et al), 621

THORACIC VERTEBRAE
idiopathic scoliosis: correction of lateral and rotational deformities using the Cotrel-Dubousset spinal instrumentation system (Pollock & Pollock), 161

THORACOTOMY
congenital bronchobiliary fistula in adults (Yamaguchi, et al), 851
invasive pulmonary penicilliosis: successful therapy with amphotericin B (Gelfand, et al), 701
transthoracic fundoplication after previous abdominal surgery: an alternate approach (Golladay & Wagner), 1029

THORAX
herpes zoster infection of the chest wall and the syndrome of inappropriate antidiuretic hormone secretion (Sato, et al), 247

THROMBOCYTHEMIA, HEMORRHAGIC
acute renal failure in a patient with essential thrombocythemia, diabetes mellitus, and heterozygous hemoglobin C disease (Votaw, et al), 57

THROMBOCYTOPENIA
acute nonlymphocytic leukemia: the first 48 hours (Ringenberg & Doll), 931
sandostatin-induced thrombocytopenia (letter) (Hanna & Maull), 77
ulcerative lesions and herpes simplex virus type 2 in a patient with Evans's syndrome (Wilson, et al), 1484

THROMBOPHLEBITIS
Conn's syndrome with rhabdomyolysis mimicking deep vein thrombophlebitis (Mahdyoon, et al), 346

THROMBOSIS
femorofemoral bypass: a profile of graft failure (Farber, et al), 1437
splenic vein thrombosis (Simpson, et al), 417

THYMECTOMY
computerized tomography in the evaluation of myasthenia gravis (Hale, et al), 414

THYMOMA
computerized tomography in the evaluation of myasthenia gravis (Hale, et al), 414
prognostic value of DNA flow cytometry in thymomas and thymic carcinomas (Sauter, et al), 656

THYMUS NEOPLASMS
computerized tomography in the evaluation of myasthenia gravis (Hale, et al), 414
prognostic value of DNA flow cytometry in thymomas and thymic carcinomas (Sauter, et al), 656

THYROGLOSSAL CYST
thyroglossal duct cyst (letter) (Turhal, et al), 983

THYROID FUNCTION TESTS
hypoxia and hypercarbia of chronic lung disease: minimal effects on anterior pituitary function (Banks & Cooper), 290
oxyphilic (Hürthle cell) adenoma arising in a black thyroid gland (Faddis, et al), 976
prevalence of previously undiagnosed hypothyroidism in residents of a Midwestern nursing home (Drinka & Nolten), 1259

THYROID NEOPLASMS
multiple endocrine neoplasia type IIB identified by magnetic resonance imaging (Reasner, et al), 343
oxyphilic (Hürthle cell) adenoma arising in a black thyroid gland (Faddis, et al), 976

THYROIDITIS, AUTOIMMUNE
prevalence of previously undiagnosed hypothyroidism in residents of a Midwestern nursing home (Drinka & Nolten), 1259

THYROTROPIN
prevalence of previously undiagnosed hypothyroidism in residents of a Midwestern nursing home (Drinka & Nolten), 1259

THYROXINE
hypoxia and hypercarbia of chronic lung disease: minimal effects on anterior pituitary function (Banks & Cooper), 290
prevalence of previously undiagnosed hypothyroidism in residents of a Midwestern nursing home (Drinka & Nolten), 1259

TIBIAL ARTERY
deep femoral to anterior tibial bypass after failed femoropopliteal reconstructions (Killen), 1444

TIBIAL FRACTURES
femur as lance (McAndrew), 564

TICARCILLIN
antibiotic prophylactic uterine lavage in cesarean section: a double-blind comparison of saline, ticarcillin, and cefoxitin irrigation in indigent patients (Lewis, et al), 274

TICKS
neurologic abnormalities in a patient with human ehrlichiosis (Harkess, et al), 1341

TINEA UNGUIUM
isolated erythroid hypoplasia and renal insufficiency induced by long-term griseofulvin therapy (Haskell.et al), 1327

TISSUE DONORS
organ donation: a university hospital experience (Morris, et al), 884
science of medicine (ed.) (Thomison), 863

TISSUE EXPANDERS
salvage of an avulsed expanded scalp flap to correct burn alopecia (Ortega, et al), 220

TOBRAMYCIN
absence of nephrotoxicity and differential nephrotoxicity between tobramycin and gentamicin (Kepczyk, et al), 1149
imipenem resistance in a case of AIDS with relapsing *Pseudomonas* meningitis (Eng, et al), 979
vancomycin-induced toxic epidermal necrolysis (Hannah, et al), 720

TOCOLYSIS
electrocardiographic abnormalities during ritodrine administration (Faidley, et al), 503

TOMOGRAPHY, X-RAY COMPUTED
acute dissecting aortic aneurysm: community hospital experience in 20 cases (Salem, et al), 797
Candida albicans infected pseudocyst in a postpartum woman (Chia, et al), 687
chronic necrotizing pulmonary aspergillosis treated by endobronchial amphotericin B (Bennett, et al), 829
combined computerized tomography and angiography in the diagnosis of insulinoma (Merine, et al), 595
computerized tomographic appearance of renal cysts after extracorporeal shock wave lithotripsy (Williamson, et al), 287
computerized tomography in the evaluation of myasthenia gravis (Hale, et al), 414
current trends in the diagnosis and treatment of hepatic artery aneurysms (Blue & Burney), 966
delayed diagnosis of a foreign body in the spinal canal (Criado, et al), 332
dementia: what to do (Pary, et al), 1182
efficacy of sedation of children with chloral hydrate (Rumm, et al), 1040
endometriosis of the abdominal wall (Chun, et al), 1491
hematoma of the optic nerve sheath after penetrating trauma (Stonecipher, et al), 1230
hypertension and renal failure in a patient with tuberous sclerosis

(Green, et al), 451
intra-abdominal mesenteric desmoid tumor (Ito, et al), 330
lacunar infarction in patients with hypertensive intracerebral hemorrhage (Weisberg, et al), 1050
multiple endocrine neoplasia type IIB identified by magnetic resonance imaging (Reasner, et al), 343
perforated jejunal diverticulum with multiple hepatic abscesses (Hoover, et al), 54
perigraft pseudocyst complicating repair of ruptured aortic aneurysm: successful treatment by percutaneous aspiration (Wynn, et al), 1102
Pneumocystis carinii pneumonia manifested as a hilar mass and cavitary lesion: an atypical presentation in a patient receiving aerosolized pentamidine prophylaxis (Judson, et al), 1309
primary oligodendroglioma of the lateral ventricle (Lee & Kelly), 254
pulmonary Kaposi's sarcoma presenting as diffuse reticular nodular infiltrates with cavitary lesions (Lai), 1096
pyomyositis and human immunodeficiency virus infection (Blumberg & Stephens), 1092
retrotracheal goiter (Alosco, et al), 239
silent adrenal masses: should we look for them on routine abdominal real-time ultrasonography? (Ghiatas, et al), 320
spontaneous midbrain hemorrhage (Fingerote, et al), 280

TONGUE DISEASES
arteriovenous malformation of the tongue (Saydjari, et al), 1335
oropharyngeal histoplasmosis (Hiltbrand & McGuirt), 227

TONGUE NEOPLASMS
intrathecal morphine as an adjunct to anesthesia for head and neck surgery (Tobias, et al), 649

TORSADES DE POINTES see
TACHYCARDIA

TORSION
complete jejunoileal necrosis due to torsion of the superior mesenteric artery (Rubio & Galloway), 1482

TORULOPSIS GLABRATA INFECTION see
CANDIDIASIS

TORULOPSIS see
CANDIDIASIS

TRACHEA
retrotracheal goiter (Alosco, et al), 239
tracheal agenesis (Chiu, et al), 925

TRACHEOSTOMY
bedside tracheostomy in the ICU (letter) (Guerin, et al), 601
bedside tracheostomy in the ICU (letter, reply) (Hawkins), 601

TRANQUILIZING AGENTS, MAJOR
dementia: what to do (Pary, et al), 1182
neurologic approach to drug-induced movement disorders: a study of 125 patients (Miller & Jankovic), 525

TRANSCRIPTION, GENETIC
diagnosis at the bedside by gene analysis (Phillips), 868

TRANSPLANTATION
organs for transplantation: analysis of 27 000 cadaveric donor organs (Peters & Vaughn), 889
science of medicine (ed.) (Thomison), 863

TRANSPORTATION OF PATIENTS
complications in the emergency transport of pregnant women (Katz & Hansen), 7
slack-jawed and glassy eyed (ed.) (Thomison), 5

TRAUMA SEVERITY INDICES
trauma in the elderly: determinants of outcome (Smith, et al), 171

TREMOR
neurologic approach to drug-induced movement disorders: a study of 125 patients (Miller & Jankovic), 525
rabbit syndrome treated with botulin (letter) (Truong, et al), 854

TREPONEMA IMMOBILIZATION TEST
syphilis, human immunodeficiency virus infection, and targeting prevention (Harkess, et al), 1253

TRIAGE
pelvic fractures: an analysis of factors affecting prehospital triage and patient outcome (Fox, et al), 785

TRIAMCINOLONE
stenosing flexor tenosynovitis (Kraemer, et al), 806
treatment of postphlebitic lipodermatosclerosis (Lewis), 1489

TRIAMTERENE
long-term medical management of aldosterone-producing adenoma (Bornemann), 461

TRIGGER POINTS see
MYOFASCIAL PAIN SYNDROMES

TRIGLYCERIDES
synergistic effects of psyllium in the dietary treatment of hypercholesterolemia (Neal & Balm), 1131

TRIMETHOPRIM
acne fulminans (Goldstein, et al), 705
simultaneous pneumococcal and *Pneumocystis* pneumonia in patients with the acquired immunodeficiency syndrome (Ingram & Bartlett), 1215

TRIPELENNAMINE
patterns of multiple substance abuse during pregnancy: implications for mother and fetus (Little, et al), 507

TRUNCUS ARTERIOSIS
cardiovascular anomalies associated with prenatal exposure to theophylline (Park, et al), 1487

TRYPTOPHAN
aspartame, tryptophan, and other amino acids as potentially hazardous experiments (letter) (Roberts), 1110
eosinophilia-myalgia syndrome associated with tryptophan (Namey, et al), 675

TUBERCULOMA
disseminated intravascular coagulation in association with cavitary tuberculosis (Stein & Libertin), 60

TUBERCULOSIS, MILIARY
disseminated intravascular coagulation in association with cavitary tuberculosis (Stein & Libertin), 60

TUBERCULOSIS, PULMONARY
disseminated intravascular coagulation in association with cavitary tuberculosis (Stein & Libertin), 60
endobronchial tuberculosis manifested as obstructive airway disease in a 4-month-old infant (Abdulla & Dietrich), 715
fiberoptic bronchoscopy in the diagnosis of pulmonary tuberculosis (Mehta, et al), 753

TUBEROUS SCLEROSIS
hypertension and renal failure in a patient with tuberous sclerosis (Green, et al), 451

TULAREMIA
pleuropulmonary tularemia: successful treatment with erythromycin (Harrell & Simmons), 1363

TYMPANIC MEMBRANE
complications of otitis media in children (Farrior), 645

TYMPANOPLASTY
complications of otitis media in children (Farrior), 645

TYPHOID VACCINE, LIVE ORAL, TY-21A
new drug and biologic product approvals in 1989 (Beary), 1289

ULCER
arteriovenous malformation of the tongue (Saydjari, et al), 1335

ULTRASONIC DIAGNOSIS
breast cancer: the military's experience at Wilford Hall USAF Medical Center (Bowers, et al), 1413
cancer of the gallbladder (Friedman & Wheeler), 485
complementary use of Doppler sonography and delayed right lateral scintigraphy for the diagnosis of choledochal cysts (Parvey, et al), 970
duplex Doppler examination of a perinephric abscess in a renal transplant (Dempsey & Scott), 1213
fetal intestinal obstruction: necessity for percutaneous umbilical blood sampling to assess the severity of Rh sensitization (Meyer, et al), 258
hypertension and renal failure in a patient with tuberous sclerosis (Green, et al), 451
neonatal jaundice: clinical and ultrasonographic findings (Burton, et al), 294
obstetric ultrasonography in a tertiary military medical referral center (McCool & Bombard), 756
silent adrenal masses: should we look for them on routine abdominal real-time ultrasonography? (Ghiatas, et al), 320

uterine and umbilical artery flow velocity waveform analysis in pregnancies complicated by chronic hypertension or preeclampsia (Kofinas, et al), 150

UMBILICAL ARTERIES
fetal intestinal obstruction: necessity for percutaneous umbilical blood sampling to assess the severity of Rh sensitization (Meyer, et al), 258
uterine and umbilical artery flow velocity waveform analysis in pregnancies complicated by chronic hypertension or preeclampsia (Kofinas, et al), 150

UMBILICAL CORD BLOOD
human immunodeficiency virus: seroprevalence in parturients in rural South Carolina (McKay, et al), 631

UMBILICUS
umbilical stump keloid (letter) (Ikard & Wahl), 1494

URACHAL CYST
urachal abnormalities in adults: the Ochsner experience (Risher, et al), 1036

URACHUS
urachal abnormalities in adults: the Ochsner experience (Risher, et al), 1036

URBAN HEALTH
medications obtained in Mexico by patients in southern New Mexico (Tabet & Wiese), 271

URINARY CATHETERIZATION
priapism associated with Buspar (letter) (Coates), 983

URINARY INCONTINENCE
transurethral prostatectomy: analysis and comparison of four clinical series (Bryant, et al), 386

URINARY TRACT INFECTIONS
absence of nephrotoxicity and differential nephrotoxicity between tobramycin and gentamicin (Kepczyk, et al), 1149
analysis of the two-team approach to anterior spinal fusion (Almond, et al), 1273

URINATION DISORDERS
anticholinergic aerosols (letter) (Rehm & Berger), 853
priapism associated with Buspar (letter) (Coates), 983

UTERINE ARTERIES
uterine and umbilical artery flow velocity waveform analysis in pregnancies complicated by chronic hypertension or preeclampsia (Kofinas, et al), 150

UTERINE DISEASES
enterouterine fistulas: two rare cases of intestinal neoplasms manifested by gynecologic symptoms (Hampton & Shull), 235

UTERINE HEMORRHAGE
detection of endometrial carcinoma: clinical judgment versus histologic examination (Fiorica, et al), 759

UTERINE NEOPLASMS
administration of estrogens to patients with a previous diagnosis of endometrial adenocarcinoma (letter) (Bryant), 725
detection of endometrial carcinoma: clinical judgment versus histologic examination (Fiorica, et al), 759
diabetes mellitus and lipoatrophy (Smith, et al), 573
enterouterine fistulas: two rare cases of intestinal neoplasms manifested by gynecologic symptoms (Hampton & Shull), 235

UTERINE RUPTURE
maternal paraparesis after epidural anesthesia and cesarean section (Ackerman, et al), 695

UVEAL NEOPLASMS
bilateral uveal metastases from small-cell carcinoma of the lung (Ampil, et al), 678

UVEITIS, ANTERIOR
long-term follow-up after leptospirosis (Shpilberg, et al), 405

VAGINAL SMEARS
knowledge and attitudes about cervical cancer and the Pap smear among 10th-grade girls (Sharp, et al), 1016
late look at the fourth: freedom botched and blotched (ed.) (Thomison), 1245
management of low-grade cervical dysplasia during pregnancy (Patsner), 1405

VAGUS NERVE
bronchoscopy induced fatal asystole in tetanus: the result of combined carotid-body chemoreceptor and vasovagal reflexes (Riggs), 955

VALVULOPLASTY, BALLOON see
BALLOON DILATATION

VANCOMYCIN
acute nonlymphocytic leukemia: the first 48 hours (Ringenberg & Doll), 931
chancroid: results from an outbreak in Houston, Texas (Jones, et al), 1384
left ventricular pseudoaneurysm complicating mitral valve replacement in a 4-year-old child with acute bacterial endocarditis (Baptist & Young), 1359
prolonged elevation of vancomycin concentrations in a patient with end-stage renal disease (letter) (Amodio, et al), 77
vancomycin-induced toxic epidermal necrolysis (Hannah, et al), 720

VANDERBILT UNIVERSITY
football as she is spoke (with apologies to English) (ed.) (Thomison), 605

VASCULAR RESISTANCE
duplex Doppler examination of a perinephric abscess in a renal transplant (Dempsey & Scott), 1213

VASCULITIS
neurologic abnormalities in a patient with human ehrlichiosis (Harkess, et al), 1341

VASOCONSTRICTOR AGENTS
angiodysplasia: characterization, diagnosis, and advances in treatment (Helmrich, et al), 1450

VENA CAVA, INFERIOR
noncystic liver mass in the pregnant patient (Maged & Keating), 51

VENOUS INSUFFICIENCY
medicinal leeches: once again at the forefront of medicine (Wade, et al), 1168

VIBRIO INFECTIONS
fatalities associated with *Vibrio parahaemolyticus* and *Vibrio cholerae* non-O1 infections in Florida (1981 to 1988) (Klontz), 500
primary *Vibrio vulnificus* sepsis in Kentucky (Ali & Raff), 356

VINCRISTINE
acute promyelocytic leukemia: impact of hemorrhagic complications on response to induction chemotherapy and survival (Humphries, et al), 1157
hypercalcemia as a clinical prodrome to lymphoma (Krolick, et al), 1331

VIRAL HEPATITIS VACCINES
ocular sensitivity to thimerosal: a problem with hepatitis B vaccine? (Kirkland), 497
price of safety (ed.) (Thomison), 494

VITAMIN B12
folic acid, 1991: an update, with new recommended daily allowances (Kones), 1454

VITAMIN B12 DEFICIENCY
recurrent aphthous stomatitis and vitamin B_{12} deficiency (Palopoli & Waxman), 475

VOCABULARY
bad English and bad AIDS (letter) (Speck), 75
bad English and bad AIDS (letter) (Wortman), 76
bad English and bad AIDS (letter, reply) (Thomison), 75
diving into the C (letter) (Twerski), 726
evagations: four-letter words (Fred), 563

VOCAL CORDS
early glottic carcinoma (commentary) (Duncavage & Ossoff), 373

VOLVULUS see
INTESTINAL OBSTRUCTION

VULVAR DISEASES
massive labial edema in pregnancy (Morris, et al), 846

VULVAR NEOPLASMS
treatment of extensive vulvar condylomata acuminata with topical 5-fluorouracil (Krebs), 761

WAR
on lending a he'ping hand (ed.) (Thomison), 1117

WARFARIN
clinically significant hemorrhage due to warfarin-carbamazepine interaction (Denbow & Fraser), 981

WERNICKE'S ENCEPALOPATHY
Wernicke's encephalopathy manifested as Korsakoff's syndrome in a

patient with promyelocytic leukemia (Pittella & Fonseca de Castro), 570

WHALES
evagations: the way whales die (Mosley), 1303

WIT AND HUMOR
bad x-ray reports (letter) (Futch), 1366
how to get a really bad x-ray report (Stubbs), 827

WOLMAN DISEASE
regression of tendon xanthomas in patients with familial hypercholesterolemia treated with lovastatin (Illingworth, et al), 1053

WORK SCHEDULE TOLERANCE
current challenges in house officer training (Lovejoy), 315

WOUND HEALING
skin grafting: dermal components in inhibition of wound contraction (Brown, et al), 789

WOUNDS AND INJURIES
trauma in the elderly: determinants of outcome (Smith, et al), 171

WOUNDS, GUNSHOT
fascia lata graft as a dural substitute in neurosurgery (Thammavaram, et al), 634

WOUNDS, NONPENETRATING
management of blunt hepatic duct transection by ligation (Howdieshell, et al), 579
salvage of an avulsed expanded scalp flap to correct burn alopecia (Ortega, et al), 220
unusual cause of traumatic diaphragmatic hernia in a 12-year-old boy (Rubio), 260

WOUNDS, PENETRATING
hematoma of the optic nerve sheath after penetrating trauma (Stonecipher, et al), 1230
traumatic diaphragmatic hernia and intestinal obstruction due to penetrating trunk wounds (Bush & Margulies), 1347

WOUNDS, STAB
delayed diagnosis of a foreign body in the spinal canal (Criado, et al), 332
traumatic diaphragmatic hernia and intestinal obstruction due to penetrating trunk wounds (Bush & Margulies), 1347

WRIST
disseminated cutaneous and synovial *Mycobacterium marinum* infection in a patient with systemic lupus erythematosus (Enzenauer, et al), 471

WRIST INJURIES
scaphoid fractures (letter) (Jennings), 724

WRITING
bad English and bad AIDS (letter) (Speck), 75
"gee, you ought to write that up!" (ed.) (Mabry), 493
more on English (letter) (Astin), 262
on writing for reading (ed.) (Halpert), 1118
solicited editorials: credence by fiat (ed.) (Fred), 734
style (ed.) (Thomison), 991
surgical literature and "surgispeak": a critique (Ferrara), 1300

XANTHOMA see
WOLMAN DISEASE

XENOBIOTICS
aspartame, tryptophan, and other amino acids as potentially hazardous experiments (letter) (Roberts), 1110

XERORADIOGRAPHY
regression of tendon xanthomas in patients with familial hypercholesterolemia treated with lovastatin (Illingworth, et al), 1053

XFROSTOMIA
anticholinergic aerosols (letter) (Rehm & Berger), 853

YERSINIA INFECTIONS
Hickman catheter sepsis caused by *Yersinia enterocolitica* (letter) (Cornfield & Lichtenstein), 724

ZENKER'S DIVERTICULUM see
ESOPHAGEAL DIVERTICULA

ZIDOVUDINE
assessing the risk of occupational acquisition of the human immunodeficiency virus: implications for hospital policy (Orient), 1121

AUTHOR INDEX

In this Index are the names of the authors of articles which have appeared in the *Journal*. The * preceding the page reference indicates that the article appeared in the Editorial section.

January	1-134	May	491-604	September	989-1116
February	135-266	June	605-732	October	1117-1244
March	267-366	July	733-860	November	1245-1372
April	367-490	August	861-988	December	1373-1500

A

Abdulla F, 715
Abramson DJ, 1005
Ackerman WE III, 277, 695
Adams DB, 1021
Adams GW, 451
Adams R, 1002
Addae S, 487
Addo FEK, 1002
Adkins RB Jr, 18
Adzaku F, 487
Agrawal N, 853
Aguilar PS, 774
Ahmad R, 250
Ahmad S, 854, 1234, 1366, 1367, 1495
Albert W, 602
Alexander E Jr, 1109
Ali MB, 356
Allen RJ, 1168
Almond PS, 1273
Alosco T, 239
Altus P, 1331
Amazon K, 66
Ambros RA, 979
Amodio MI, 77
Ampil F, 678
Anders DL, 1463
Andrassy RJ, 1478
Anderson BW, 1085
Anderson MC, 1021
Anderson T, 362
Annobil S, 487
Antonarakis SE, 876
Antunez de Mayolo J, 1480
Arensman R, 1273
Arfken C, 806
Aronovitz GH, 1174
Aruffo JF, 1380
Astin PC Jr, 262
Atkinson SW, 1040
Aycock AE, 76
Ayers-Chastain C, 1153

B

Babcock DS, 294
Babycos CR, 1286
Bacon SP, 1053
Bagg MN, 263
Bailey MK, 1178
Bailey RL, 422
Bailey WC, 428
Bain RS Jr, 618
Baker JD III, 1178
Ball SK, 621
Balm TK, 1131
Bamberger DM, 348
Banks WA, 290
Baptist EC, 1359
Barbotin-Larrieu F, 601
Barrocas A, 1286
Barkin RL, 853
Barry MJ, 414
Bartlett JA, 1215
Barton EN, 364
Bashir RM, 723
Baskin RC, 701
Bassett FH III, 510, 640
Bates WB III, 1102
Batey SR, 1396
Beary JF III, 1289
Beck DE, 900, 1413
Beckers R, 533
Bell DSH, 1447
Bell LK, 433
Bellamy RF, 414
Bennett MR, 829
Bentz GD, *491
Benzel EC, 634
Berenberg JL, 912
Berger R, 853
Berglund EF, 363
Berman S, 1231
Bernreuter WK, 178
Berro E, 215
Betancourt A, 325
Birnbaum SE, 1418
Bittle PA, 1153
Blakemore WS, 983
Blanchard PB, 75, *1365
Bloch H, 664, 672
Blue JM, 966
Blumberg HM, 1092
Bolton J, 1036
Bolton JS, 656
Bombard AT, 756
Bornemann M, 461
Bowen JC, 918, 1437
Bowers GJ, 1025, 1413
Boyd CR, 1065
Brabham RF, 1168
Brady PG, 765
Braun SR, 1106
Breding E, 1357
Brown D, 789
Brown DM, 1262
Brown JJ, 1450
Browne SD, 1305
Brownell AKW, 280
Bruhn JG, 557
Brumback RA, 141
Bryan CS, 199
Bryant GW, 725
Bryant JE, 386
Bueschen AJ, 386
Burgess RC, 1087
Burney P, 966
Burns DK, 624
Burns TW, 573
Burton EM, 294
Burton GV, 363
Bush CA, 1347

C

Caldwell JW, 1256
Campbell DS, 379
Campbell JR, 1144
Campbell NB, 736
Cannon CR, 601
Cantrell RW, 374
Capps H, 678
Caravalho J Jr, 325, 1109
Carter J, 718
Cassell PF Jr, 912
Castro O, 1002
Cavanagh D, 759
Celoria G, 592
Chalker DK, 705
Chandrasekar PH, 996
Chang V, 30
Chao JC, 44
Chapman JE, 204
Chase NA, 1418
Chen YM, 191
Cherubin C, 979
Chia N, 687
Childs LC, 849
Chirurgi VA, 895
Chiu T, 925
Cho CC, 774
Choo PW, 597
Christou T, 335
Chu C-S, 1106
Chun JT, 1491
Clark DB, 441
Clark R, 687, 1262
Clarkston WK, 1433
Clarridge J, 1384
Cleri DJ, 1098
Cline D, 335
Coates NE, 983
Cobb CA Jr, 76
Coe NPW, 592
Cohen AJ, 414
Cohn JH, 386
Cole FH Jr, 690, 701
Colenda CC III, 478
Colley-Niemeyer B, 13
Collins S, 1384
Colon LE, 48
Conerly SL, 1233
Connolly JP, 352
Conroy JM, 1178
Constable WC, 374
Conway MD, 1230
Cook-Deegan RM, 879
Cooper B, 351
Cooper ES, 656
Cooper JA, 290
Coorlies C, 797
Cope R, 1053, 1058
Cornfield DB, 725
Corson WA, 748
Courington DP, 690
Coverdale JH, 1380
Cowan GSM Jr, 166
Criado E, 332
Crosby DL, 256
Cross DL, 283
Cuevas D, 925
Cuevas L, 925
Cumbee SR, 39
Curry NS, 263
Curtis AB, 481

D

Daisley H, 364
Dalton ML, 577, 621
Dalton R, 64
D'Amato RF, 1098
Dammers PM, 1016
Danforth DN Jr, 30
Darden PM, 1174
Daroca PJ Jr, 976
Davenport A, 250
Davies TC, 669
DeCastro LPF, 570
Deeg MA, 1307
DeGross JM, 733
Demarest GB, 579
Dempsey J, 1213
Denbow CE, 981
Denny DM, 339
Deshmukh N, 709
Deshpande JK, 649
Diamond DL, 1344
Dierks E, 390
Dietrich KA, 715
Digenis AG, 1162
DiGiovanni RL, 675
Dignan MB, 1016
Dix PM, 503
Doherty MG, 982
Doll DC, 931
Domingo GD, 543
Donowitz GR, 1088
Dosa S, 720
Dougherty K, 589
Dowda H, 631
Dralle WM, 215
Drinka PJ, 1259
DuBois RE, 403
Duncavage JA, 373
Dunlap NE, 428
Dunnick NR, 743
Dunnihoo DR, 159, 274

E

Early GL, 1128
Early TF, 34
Edelstein H, 895
Edes TE, 1044
Edwards FH, 414
Edwards WH, 224
Edwards WH Jr, 18
Egan JD, 724
Eid NS, 712
Eisenberg B, 239
Eisenberg BL, 1025
Eisenberg RL, 855, 970
Eisenstein Z, 1315
Elks ML, 1338
Elliott D, 1050
Ellis RA, 690
Ellis RB, 325, 1109
Emsellem HA, 748
Enderson BL, 171
Eng RHK, 979
Engelberg J, 441
Enzenauer RJ, 48, 69, 471, 912
Estrada CA, 599
Eubanks R, 1437
Evans CL, 736
Ewing SA, 1341

F

Fabian TC, 785
Faddis DM, 976
Faidley CK, 503
Falterman K, 1273
Fan-Havard P, 979
Farber MA, 1437
Farnum JB, 833
Farrior J, 645
Faro S, 408
Faught E, 637
Feola M, 718
Ferguson EF, 1295
Ferrara B, 1300
Fiehler PC, 829
Fields CL, 339
Fincher R, 1270
Fingerote RJ, 280
Fiore CE, 538
Fiorica JV, 759
Fischer MJ, 253
Fishman EK, 595
Fletcher JL, *1376
Fletcher RH, 308
Fonde EC, 218
Fort G III, 893
Fortenberry JD, 1071
Foti R, 538
Foulis PR, 1331
Fox DJ, 1040
Fox MA, 785

Fox R, 1190
Frazier CA, 1234
Franco KN, 736
Frank JL, 1344
Frank MS, 178
Fraser HS, 981
Fred HL, 203, *269, 563, *734, 1205, 1459
Frederick W, 1002
Freeman JI, 379
Friedman DJ, 485
Frist WH, 884
Fujimura M, 851
Fulghum J, 332
Furlong B, 1357
Futch CB, 1366
Fyfe B, 66

G
Gabel HD, 13
Galloway RE, 1482
Gansler TS, 283
Gantz NM, 597
Garner W, 789
Garrett WE Jr, 510, 640
Gates R, 471
Gatling RR, 577, 782
Gayle RG, 34
Gelfand DW, 191
Gelfand MJ, 294
Gelfand MS, 567, 701
Geller M, 390
Georgeson K, 383
Geraci JM, 800
Ghandour E, 718
Ghiatas AA, 320, 343
Ghio AJ, 726
Giacoia GP, 947, 1312
Gilstrap LD III, 507
Gingras JL, 837
Ginsberg HG, 1109
Glatzer RL, 853
Goco IR, 1033
Goldner R, 1218
Goldschmid S, 765
Goldstein B, 705
Goldstein M, 1226
Golladay ES, 778, 922, 1029
Gooch WM, 1174
Goodkin DA, 354
Goodman ML, 551
Goodman RC, 690
Gordon AN, 241
Gowda S, 797
Graham DR, 455
Graham WR, 973
Granger JK, 1407
Granke K, 918
Grassman ED, 1266
Greaves W, 1002
Green AE, 1280
Green JE, 451
Green PT, 481
Greenman R, 1327
Gregg PA, 1226
Gregory RT, 34
Grimaldi D, 538
Gross AS, 1321
Guarderas J, 57
Guerin JM, 601
Guinto FC Jr, 1335
Gumucio CA, 1138

H
Hackett S, 748
Hahn SS, 374
Haik BG, 1230
Haikal M, 797
Hainsworth D, 698
Halberg FE, 488
Hale DA, 414
Halpert RD, *1118, 1351
Hammill HA, 408
Hampton CR, 235
Han SY, 178
Hanna WT, 77
Hannah BA, 720
Hansen AR, 7
Hansen RM, 800
Hardaker WT Jr, 640
Hardy JD, 448
Hardy TG Jr, 774
Harrell RE Jr, 1363
Harkess JR, 1253, 1341
Harman E, 481
Harris JM, 1280
Harris MJ, 849
Harris S, 1223
Hartmann RF, 774
Harvill L, 753
Haskell LP, 1327
Hausfield JN, 748
Hawkins ML, 579, 601
Hayden MR, 1106
Heath CT Jr, 1396
Hebert AA, 846
Hecker RB, 1223
Helmrich GA, 1450
Helms MJ, 743
Hempel RJ, 1426
Hendey GW, 843
Hendren WG, 362
Henrickson KJ, 231
Hermanowicz N, 854
Hernandez JA, 624
Herold JA, 277
Hess CE, 1157
Hess DB, 358
Heubi JE, 294
Heyman MR, 1471
Hickingbotham N, 351
Hill RF, 1071
Hiltbrand JB, 227
Hirsh R, 262
Hoefer RA, 1025
Hofeldt FD, 1283
Hoffman E, 1009
Hoffman MS, 759
Holcomb GW III, 1162
Hollier LH, 656, 918, 1437
Hooper GS, 1366
Hoover EL, 54, 243
Houn HY, 1407
Howard LJ, 963
Howard W III, 320
Howell WR, 681
Howdieshell TR, 579
Hubbell FA, 548
Humphries JE, 1157
Hunker FD, 1305
Hwang MH, 44

I
Ikard RW, 487, 1494
Ikeda M, 330
Iliopoulou V, 425
Illingworth DR, 1053
Ingram CW, 1215
Istre GR, 1253
Ito T, 330

J
Jackson DS, 1016
Jackson JA, 960
Jankovic J, 525
Jaso RG, 900
Jenkins AD, 287
Jennings JJ, 724
Jensen J, 1231
Johns D, 390
Johnson C, 1174
Johnson MP, 146
Johnston WL, 507
Jones C, 1384
Jones HW III, 618
Jones JS, 247
Jones SL, 395
Jordan D, 414
Jordan LW, 395
Jubelirer SJ, 1234
Judson MA, 322, 1309
Juneja MM, 277, 695
Jurs SG, 736

K
Kahn S, 833
Kaiser AB, 567
Kalogeropoulou K, 425
Kaminski MJ, 601
Kanamori K, 851
Kaplan AL, 241
Kapp MB, 37
Karam F, 1356
Karcioglu ZA, 1230
Kasuga Y, 1323
Kataoka K, 1323
Katholi RE, 455
Katz AR, 846
Katz VL, 7
Kaufman AJ, 618
Kawamura S, 1323
Kay R, 403
Keating HJ III, 51, 982
Keats TE, 328
Keller SM, 239
Kelley RE, 433
Kelly DL Jr, 254
Kelly MD, 374, 1421
Kenady DE, 849
Kepczyk T, 1149
Kerns SR, 589
Kersh CR, 374
Kesterson L, 634
Ketchum CH, 1447
Key JD, 207
Khan AA, 1465
Khanduja KS, 774
Kidd GS, 1283
Killen DA, 1444
Kimmel PL, 720
King A, 1273
King LE Jr, 1321, 1484
Kinney EL, 1256
Kirkland LR, 497
Klein RS, 77
Klinghoffer M, 812
Klotman PE, 743
Knapp RK, 695
Knight AL, 681
Knox SJ, 488
Knuth C, 653
Koeller DM, 451
Kofinas AD, 150
Koger L, 243
Kones R, 1454
Koroscil TM, 1469
Korotkin JH, 258
Koutoulidis K, 425
Kraemer BA, 806
Kramer MR, 1226
Krieger BP, 1226
Krish G, 57, 753
Krishnan J, 1317
Krebs H-B, 761
Krementz ET, 976
Kreshon M, 1465
Krolick MA, 1331
Kruse JA, 996
Kudlac J, 1253
Kudsk KA, 785
Kueck BD, 800
Kuranishi F, 330
Kuroda Y, 330
Kurzel RB, 953
Kuzniecky R, 637

L
Lai KK, 1096
Lally KP, 1262
Lamb J, 1128
LaPolla JP, 759
Lashinsky AM, 1098
Laux LF, 613, 1380
Lawrence F, 678
Laws HL, 422
Lee JY, 185
Lee KS, 254
Lee WM, 1047
Leech RW, 141
Leggiadro RJ, 1418
Leibovitch ER, 957
Leidenfrost R, 797
Leigh CC, 573
Leor J, 262
Leor R, 262
Lesher JL Jr, 705
Letterie GS, 1402
Levine PR, 263
Levitan Z, 241
Lewis CTP, 383
Lewis DF, 274
Lewis JE, 1489
Libertin CR, 60, 458
Lichtenstein IH, 725
Lick JH, 350
Linzer M, 39
Lippert MC, 287
Lippmann S, 1182
Lipsey JH, 75
Little BB, 507
Llamas R, 1226
Lockard VG, 448
Lombardi LJ, 1098
Looney G, 812
Lorenzo AS, 723
Lorino CO, 1280
Lovejoy FH Jr, 315
Loyke HF, 660
Lucas BA, 849
Lucas KM, 812
Lustman C, 601
Lynch AM, 979
Lyons JV Jr, 952

M
Mabry RL, *493
Mabourakh S, 610
Maccabee H, 812
Maccato M, 408
Macdonald JS, 441
Macgregor AMC, 1390
MacLean DB, 247
Maddern B, 1174
Maderazo EG, 351
Maged DA, 51, 982
Mahdyoon H, 346
Maier MK, 405
Maloley PA, 1144
Mangia A, 979
Mangiante EC, 785
Margulies R, 1347
Mancuso J, 1286
Manian FA, 23
Manser TJ, 73
Marshall TA, 631
Martens MG, 408
Martin RS III, 224
Maruyama H, 1323
Mascette AM, 263
Mason RE, 1305
Mason RL, 433
Massochette J, 1233
Maull KI, 77, 171, 1491
Matsuda T, 851
Mauterer DJ, 1021
McAllister K, 1149
McAllister MF, 76
McAndrew MP, 564
McAuley CE, 1413
McCabe R, 895
McCafferty EA, 543
McCafferty FL, 543
McCauley RL, 220
McClintic K, 904
McCool RA, 756
McCusker KT, 726
McDermott MT, 1283
McDonald H, 30
McFadden DW, 821
McGee ZA, 567
McGrail MA, 247
McGuirt WF, 227
McKay JG, 631
McKernan JB, 1019
McKibben BT, 774, 1295
McKinley KM, 458
McKinney RE Jr, 837
McKoy J, 471
McLane NJ, 963
McLinn SE, 1174
McMillan VM, 325
Meacham PW, 224
Means RT Jr, 723
Mehta AV, 360
Mehta J, 215, 753
Meis PJ, 150
Mell RL, 867
Mennemyer RP, 1327

Meredith JH, 1110
Meredith RF, 488
Merrill JM, 613
Merine DS, 595
Mermiges DN, 346
Meyer JS, 904
Meyer TJ, 1277
Meyer WR, 258
Michielutte R, 1016
Migdalis IN, 425
Miller JI, 362
Miller LG, 525
Miller MD, 941
Mills GM, 363
Misra RP, 1104
Mistura K, 854
Mitas JA II, 352
Mohammed S, 487
Molinari JA, 996
Monane M, 77
Monteiro C, 925
Moore G, 1362
Morawetz R, 637
Morris LF, 846
Morgan MA, 503, 723
Morris JA Jr, 884
Morris JG Jr, 372
Morris P, 812
Morris PD, 379
Morris RC, 283
Morrison JG, 1162
Mortel KF, 904
Moses AM, 1475
Moses J, 567
Mosley M, 1303
Murcia A, 351
Murthy R, 243
Myers LK, 1418
Myers TL, 1487

N

Nading AM, 386
Nakahara H, 330
Namey JJ, 675
Nawab R, 1354
Neal GW, 1131
Nelson HS Jr, 1491
Nelson LH, 150
Nesbit RR Jr, 1102
Nesbitt TE, 1206
Netherland D, 1362
Nichols GM, 363
Nightingale SD, 624
Nirgiotis JG, 1478
Nobel JJ, 984
Noble RC, 441
Nolan TE, 1360
Nolten WE, 1259
Noreuil TO, 455, 884
Novotny TE, 11
Noya K, 1323
Nugent KM, 7,8
Null D, 1262
Nussey J, 1354

O

Ochsner JL, 1437
O'Connor KF, 264
Ogawa Y, 330
Olive KE, 1266
Oller D, 332
Olopoenia L, 1002
Onishi R, 610
Orient JM, 812, 1121
Ortega MT, 220
Osler TM, 579
Ossoff RH, 373
Ossorio MA, 339
Otchy D, 1223
Otraje J, 1149
Ott DJ, 191
Otterson WN, 159, 274

P

Paling MR, 287
Palopoli J, 475
Pang L-C, 467
Papa TM, 1098
Park JM, 1487
Parks JM, 624
Parsh S, 243
Parvey HR, 970
Pary R, 1182
Pastakia B, 30
Pastorek JG II, 893
Patsner B, 1405, 1494
Patterson JF, 463
Peele VN, 191
Pelczar C, 1327
Pena J, 1233
Penry M, 150
Pentz JE, 736
Perlman PE, 360
Perone N, 555
Perusek M, 320
Pesson C, 1273
Peters TG, 166, 889
Phillips JA III, 868
Pichichero M, 1174
Pittella JEH, 570
Pohlgeers AP, 712
Pollock FE, 161
Pollock FE Jr, 161
Poole GV, 771
Pope TL, 589, 1088
Pope TL Jr, 328
Poppiti RJ Jr, 66
Postic B, 322, 1309
Pounders SM, 624
Prochazka AV, 1277
Pryor RE, 39

Q

Quesenberry PJ, 519
Quigley CF, 982
Quinet RJ, 684

R

Rael J, 1104
Raff MJ, 356
Rahman SM, 774
Raja RM, 354
Rajagopalan PR, 1178
Rajamani K, 1307
Rakel RE, 194
Ram MD, 441
Ramirez G, 1153
Rand CSW, 1390
Rand KH, 146
Randall HW, 258
Rapini RR, 846
Rappaport BA, 748
Raves JJ, 1344
Razzetti A, 66
Reasner CA, 343
Redmond J III, 1317
Reents S, 481
Rees ED, 441
Rehm SR, 853
Reyes CV, 44
Reynolds J, 624
Reynolds VH, 1162
Ribbing J, 69
Rice S, 941
Riddle G, 408
Rieves RD, 1081
Riggs JE, 955
Rijke AM, 328
Riley WE, 383
Rinaldi MG, 957
Ringenberg QS, 931
Rinke D, 23
Riolo J, 1138
Risher WH, 1036
Rizk TA, 709
Robert J, 1223
Roberts HJ, 1110
Roberts SR, 1128
Roberts WS, 759
Robinson A, 812
Robinson BE, 1088
Robinson CA, 1447
Robson MC, 220
Rodin AE, 207
Rodriguez FI, 548
Roettger RH, 1413
Roffwarg H, 390
Rogers LQ, 1270
Rose GS, 1402
Rosen T, 1384
Rosenbloom AL, 653
Ross CB, 1162
Roubein DR, 855
Roy TM, 339
Rubin E, 178
Rubio PA, 260, 1482
Rucker L, 610
Rudolph R, 1065
Rumm PD, 1040
Ryan PJ III, 1149

S

Sadove R, 698
Salem BI, 797
Samartzis M, 425
Samra D, 405
Samra Y, 405
Sapira JD, 994, 1203
Sardi A, 656, 1036
Saruta T, 1323
Sato TL, 247
Sauter ER, 656
Savage R, 358
Savage RW, 1360
Saven A, 354
Savitch CB, 957
Sawaya GF, 601
Sawyers JL, 18
Sax FL, 451
Saydjari R, 1335
Saye WB, 1019
Schabel SI, 263
Schaefer P, 414
Schechter E, 503
Scheib JS, 684
Scheld WM, 589
Schiff AF, 313
Schikler KN, 712
Schloss CD, 774
Schmer V, 1487
Schobert PA, 1153
Schubert TT, 213
Schwartz DA, 1357
Schwartz RW, 417
Scott R, 1213
Scoville AB Jr, 607
Scruggs HJ, 681
Seelig CB, 739, 1144
Seibert JJ, 778
Selke K, 797
Shabot M, 1351
Shaeffer Z, 1315
Shah JH, 1044
Shaked Y, 405
Shamsnia M, 1050
Sharp PC, 1016
Shawker TH, 451
Shearer LT, 712
Shenep JL, 231
Shetty MR, 364
Shpilberg O, 405
Shuaib A, 280
Shull BL, 235
Shulman D, 653
Sibley DS, 519
Siegelman SS, 595
Siegfried C, 213
Simmons HF, 1363
Simons DG, 262
Simpson WG, 417
Sims PA, 904
Sina B, 1218
Sirinek KR, 343
Skelton NK, 602
Skelton WP III, 602
Smigiel M, 960
Smith D, 408
Smith DP, 171
Smith JP, 573
Smith LG, 748
Smith OJ, 348, 1433
Smith SD, 778
Smith SM, 979
Snell LM, 507
Snyder SO Jr, 34
Sobonya RE, 675
Solca M, 649
Soong S-J, 185
Soskel NT, 1190
Spannuth C Jr, 57
Spaulding CA, 374
Speck G, 75
Stallworth JR, 1450
Stanley RJ, 178
Stark MT, 1088
Stein DS, 60
Stein HF, 1071
Stein ZLG, 853
Steinmetz SR, 166
Stephens DS, 1092
Stewart FM, 1088, 1157
Stewart WRC, 774
Stonecipher KG, 1230
Straker RJ, 765
Strodel WE, 417
Strong WB, 1270
Stubbs DM, 827, 1366
Stucky D, 1341
Sullivan BH, 1366
Sullivan MB, 983
Sutton FM, 769
Svetkey LP, 743
Swain M, 150
Sweeney NJ, 277
Sweet T, 1471

T

Tabbara IA, 519
Tabet SR, 271
Tabibian N, 769
Takao RT, 1040
Takei I, 1323
Tally FP, 567
Tamburino C, 538
Tamburrino MB, 736
Tapper SS, 224
Tanner JC, 533
Taylor SR Jr, 1233
Tecson-Tumang F, 979
Teeslink CR, 1102
Temple JD, 1480
Terebelo H, 599
Thammavaram KV, 634
Thomas E, 833
Thomas HM Jr, 395
Thomison JB, *1, *5, 75, 76, *135, *139, *267, *367, *494, *605, *861, *863, *865, *989, *991, *1117, *1245, *1373, *1375
Thompson DC, 725
Thompson KE, 1233
Thompson LD, 414
Thompson WG, 435
Thornby JI, 613, 1380
Thornton WH Jr, 1044
Tobias CR, 1182
Tobias JD, 649
Toy EC, 957
Toyama K, 1323
Trotter BB, 723
Trowbridge A, 960
Truong DD, 854
Turhal N, 983
Turnbull T, 335
Turner ML, 720
Turner-Marse T, 1286
Twerski B, 726

U

Umeki S, 855
Underwood GH Jr, 69
Uzych L, 303, 1109

V

Valainis GT, 687
Valen PA, 1469

Vallbona C, 1380
Vandeput JJ, 533
Van Fleet RH, 1351
Van Kooten D, 1277
Van Meter W, 698
Varga DW, 339
Vaughn WK, 889
Vered Z, 262
Vincent D, 471
Voeller GR, 785
Votaw ML, 57
Vroon DH, 258
Vujic IJ, 1021
Vukelja SJ, 1317

W

Wade JW, 1168
Wagner C, 778, 922, 1029
Wagner RF Jr, 264
Wahl RW, 1494
Waitzkin H, 548
Walden JM, 1433
Waldman AJ, 1493
Walker BF, 258
Walker B, 1357
Walker C, 54
Walter EB Jr, 837
Walsh T, 358
Ward FT, 1317
Ward WG, 510
Warner JF, 73
Warner R, 621
Warren JH, 383
Washburn RG, 584
Watanabe K, 330
Watanabe Y, 851
Watson WJ, 156
Waxman J, 475
Weaver WL, 54, 243
Webb H, 54
Webb RM, 141
Weber BC, 690
Weber SF, 584
Weiman DS, 1309
Weinbaum DL, 829
Weinstock DS, 1475
Weisberg LA, 1050
Weiss M, 1315
Werth SG, 1484
Wetzel RC, 649
Whalen TV, 1362
Wheeler JR, 34
Wheeler RA, 723
Wheeler WE, 350, 485
Whitehead KD, 159
Wholey MH, 204
Wiedemann MA, 893
Wiese WH, 271
Wilcox TR, 884
Williams BT, 1447
Williams CT, 364
Williams J, 215, 1465
Williams W, 243
Williamson BRJ, 287
Wilson CN, 363
Wilson DC, 1321, 1484
Winfield AC, 618
Wise RB, 159
Wisgerhof M, 346
Wolfson J, 970
Wolma FJ, 1335
Wood M, 970
Wootton FT, 1047
Worley RJ, 726
Worrell J, 618
Wortham DC, 395
Wortman WJ Jr, 76
Wright HH, 1396
Wszolek ZK, 723
Wykoff RF, 631
Wynn JJ, 1102

Y

Yamaguchi M, 851
Yanagawa T, 1323
Yanagisawa H, 839
Yang CC, 1110
Yarbro JW, 1106
Yarbrough BE, 843
Yee RW, 343
Yokoyama A, 1323
Young AE, 1138
Young ARH, 1359
Young JC, 1344
Young JS, 1033
Young VL, 789, 806, 1138

Z

Zajac RA, 900
Zasloff MA, 451
Zone RM, 1365

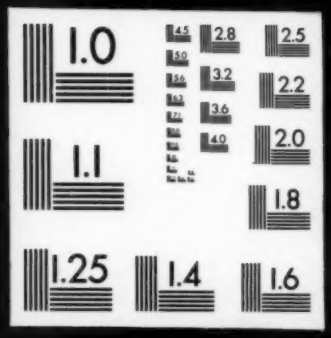
1.0
2.8
2.5
3.2
2.2
3.6
2.0
4.0
1.1
1.8
1.25
1.4
1.6